

Lower limb leg and foot region

By Dr Qaisar Zaman Afridi

Lower Extremity Dermatomes

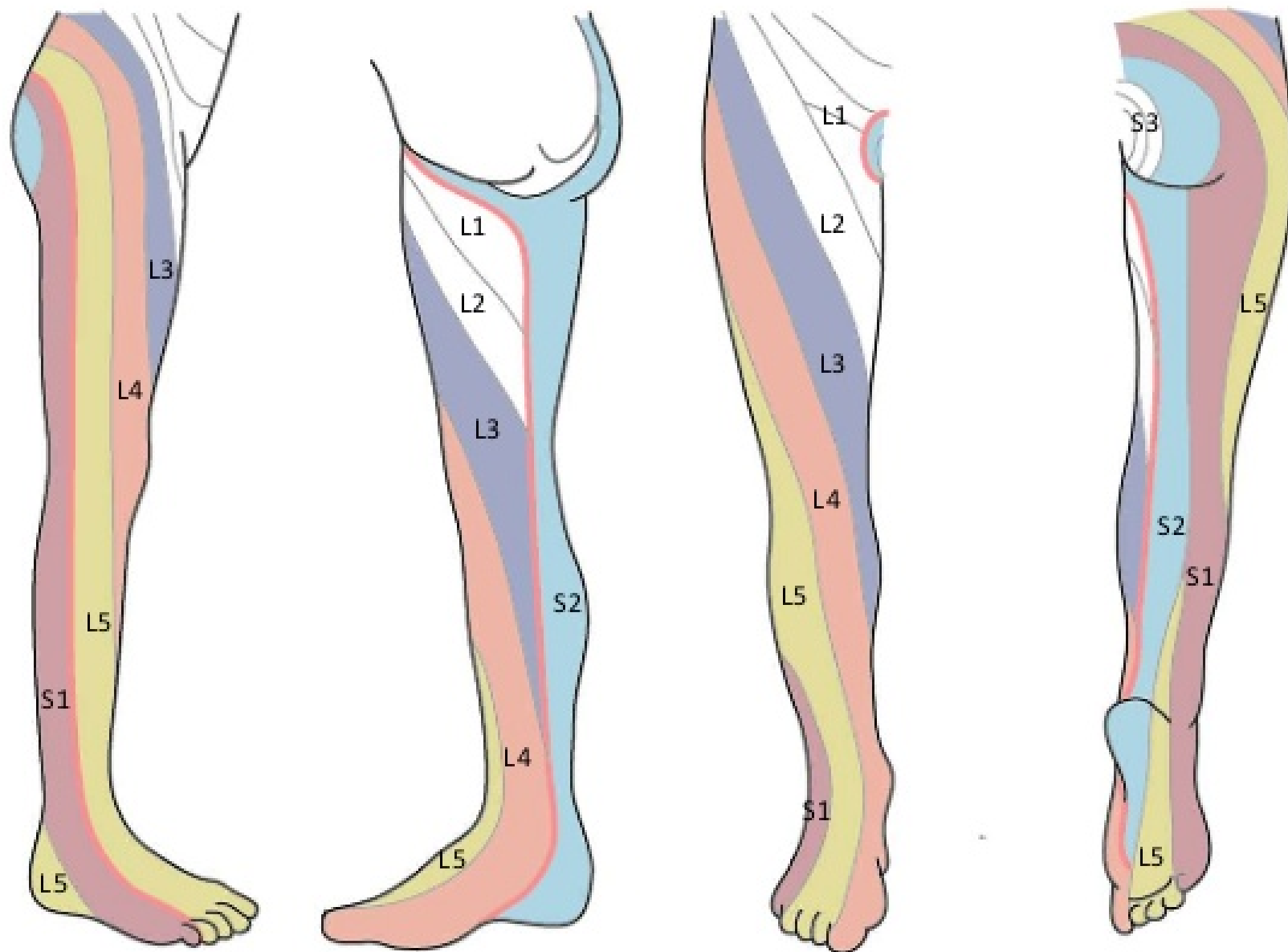

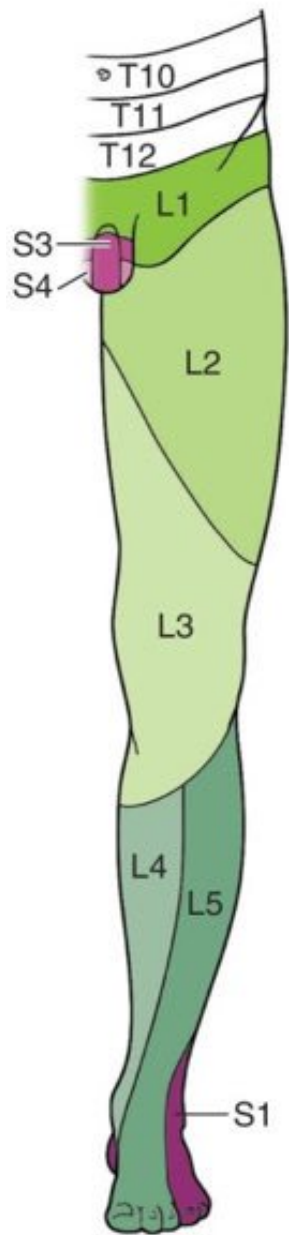

(A) Anterior view

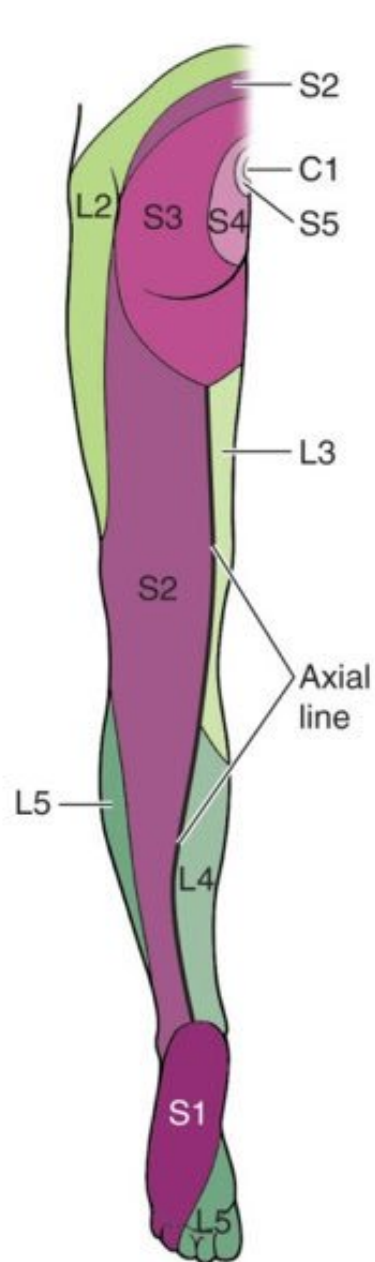

(B) Posterior view

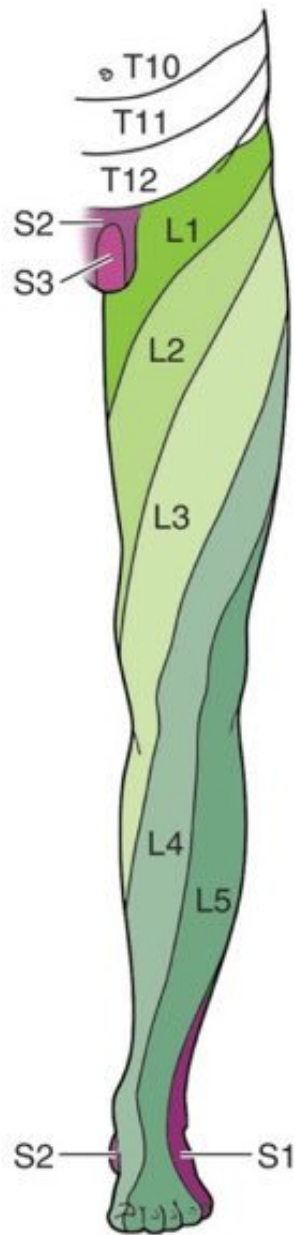

(C) Anterior view

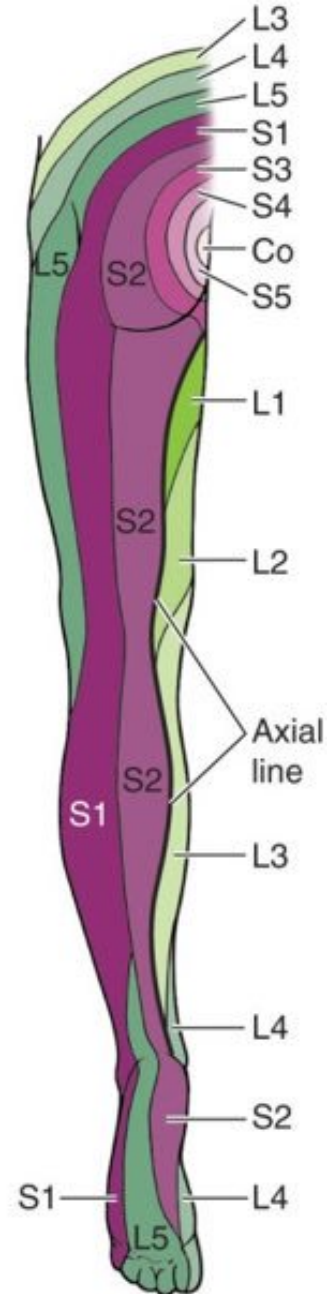

(D) Posterior view

Bones of right leg

Anterior view

Posterior view

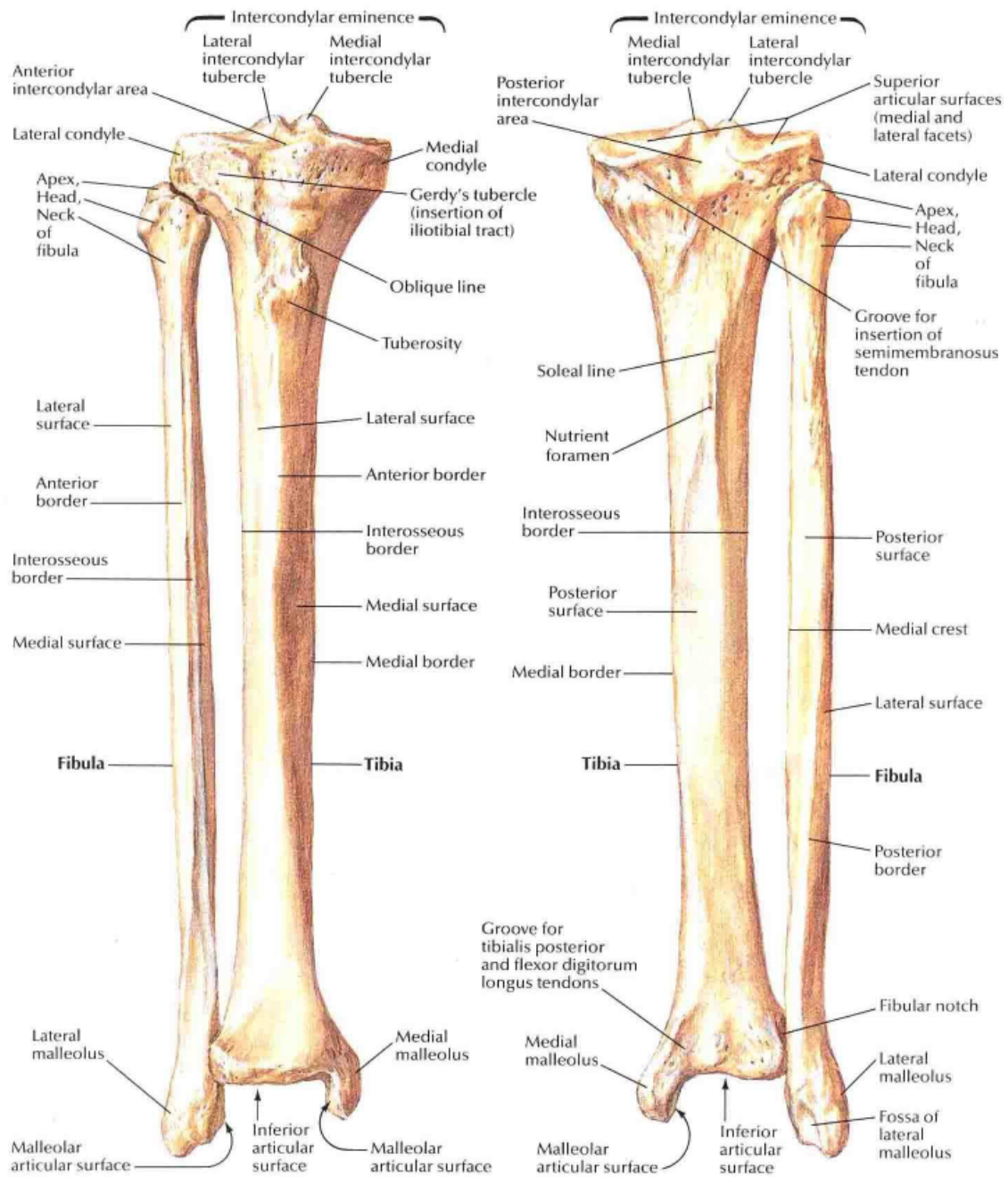

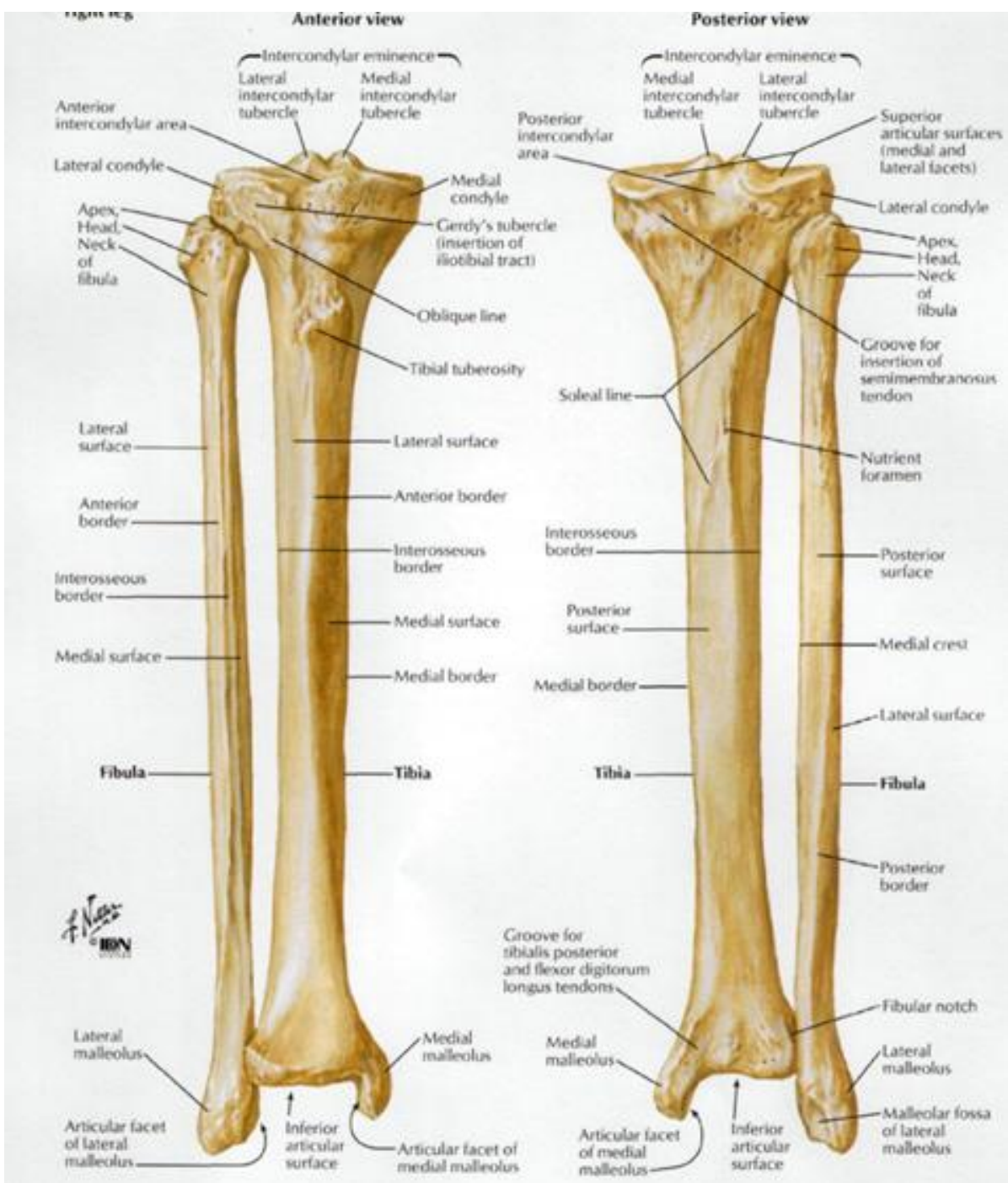

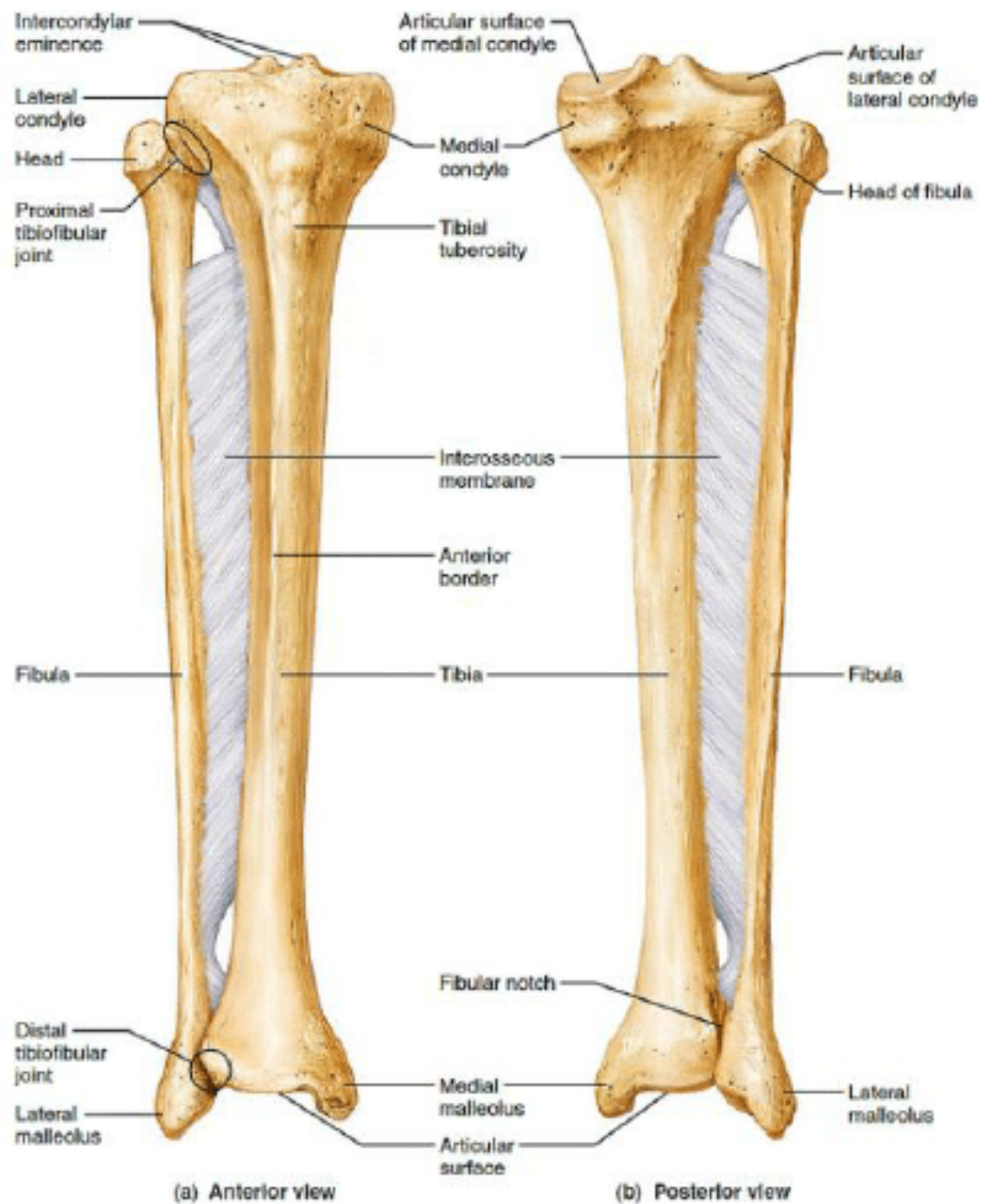

(a) Anterior view

(b) Posterior view

Tibia and Fibula of Right Leg

Anterior View

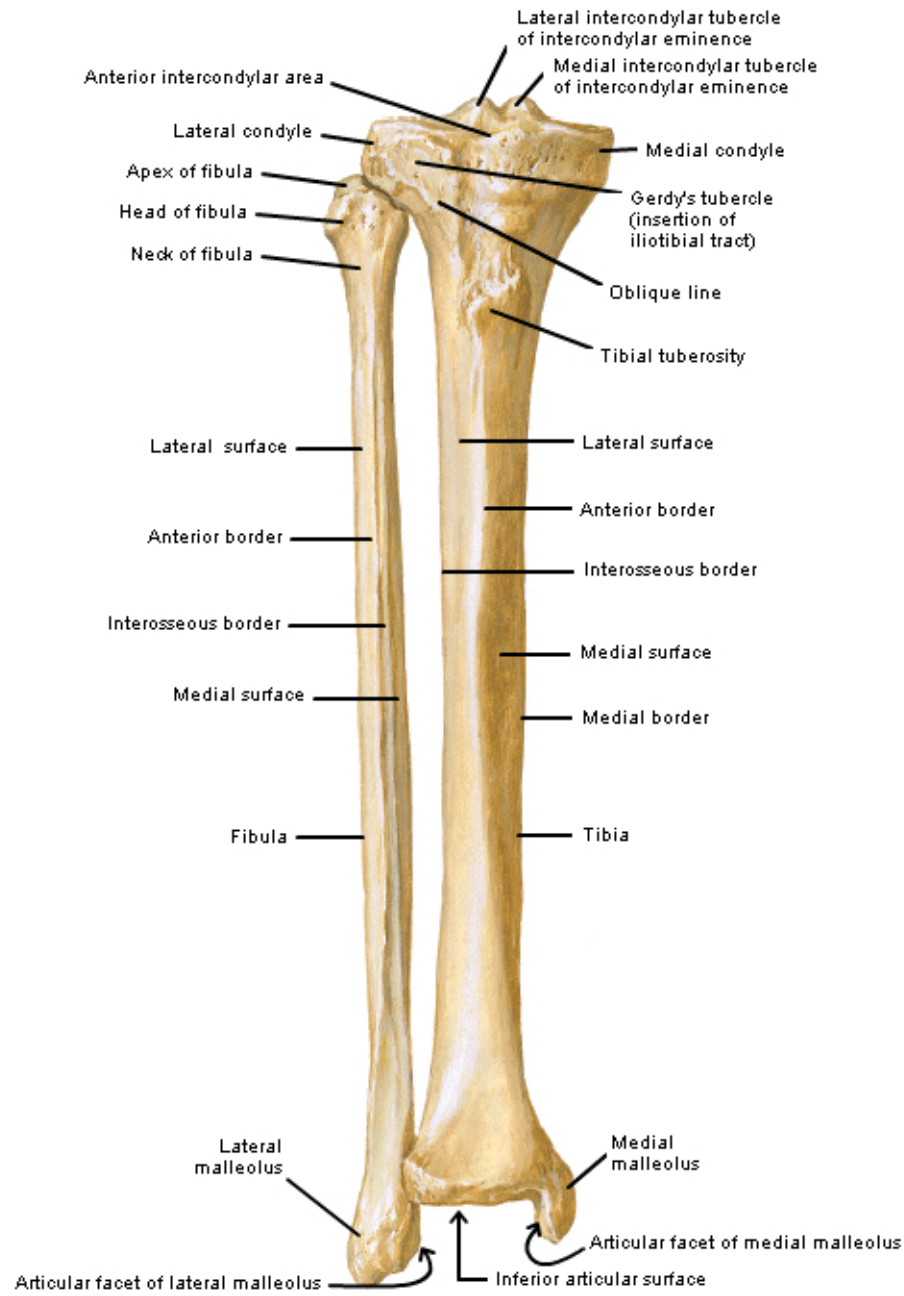

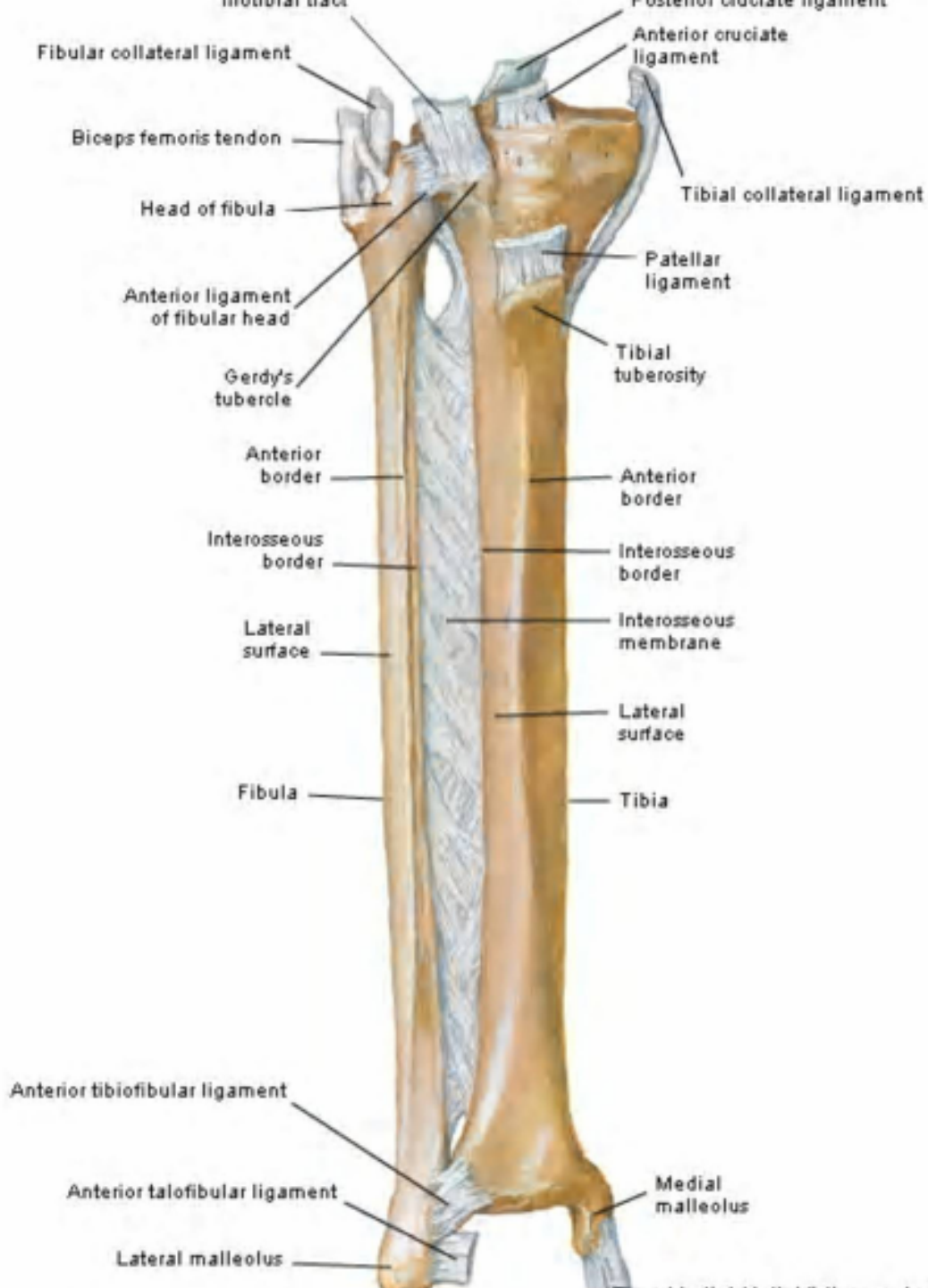

F. Netter M.D.

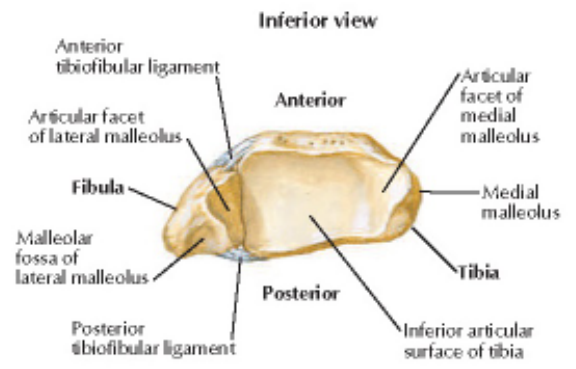
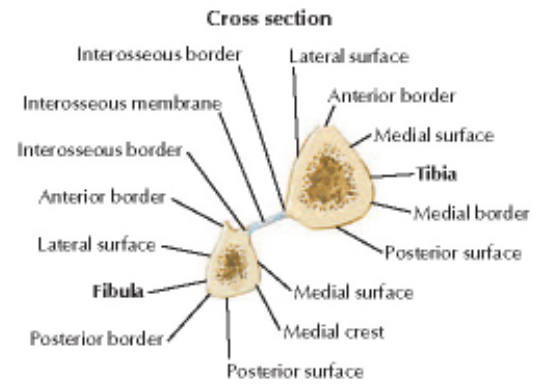
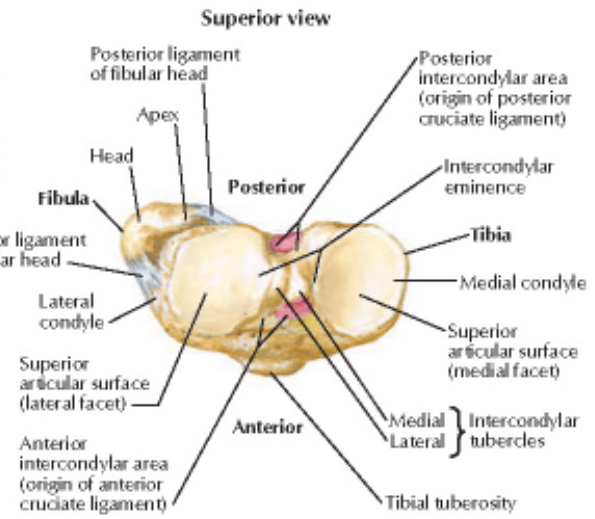
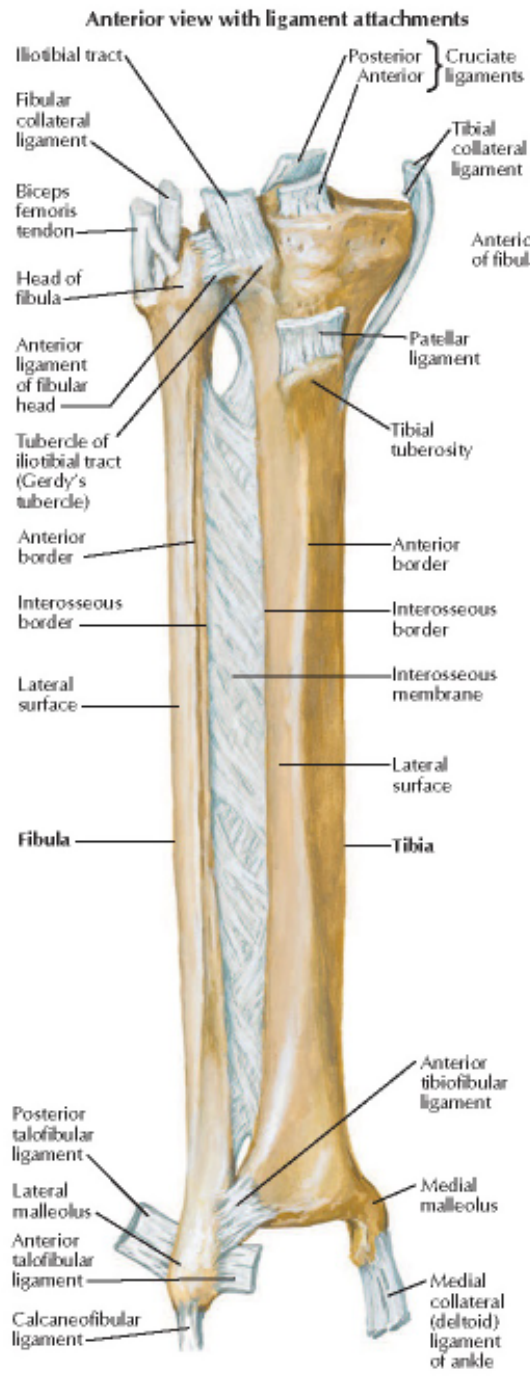

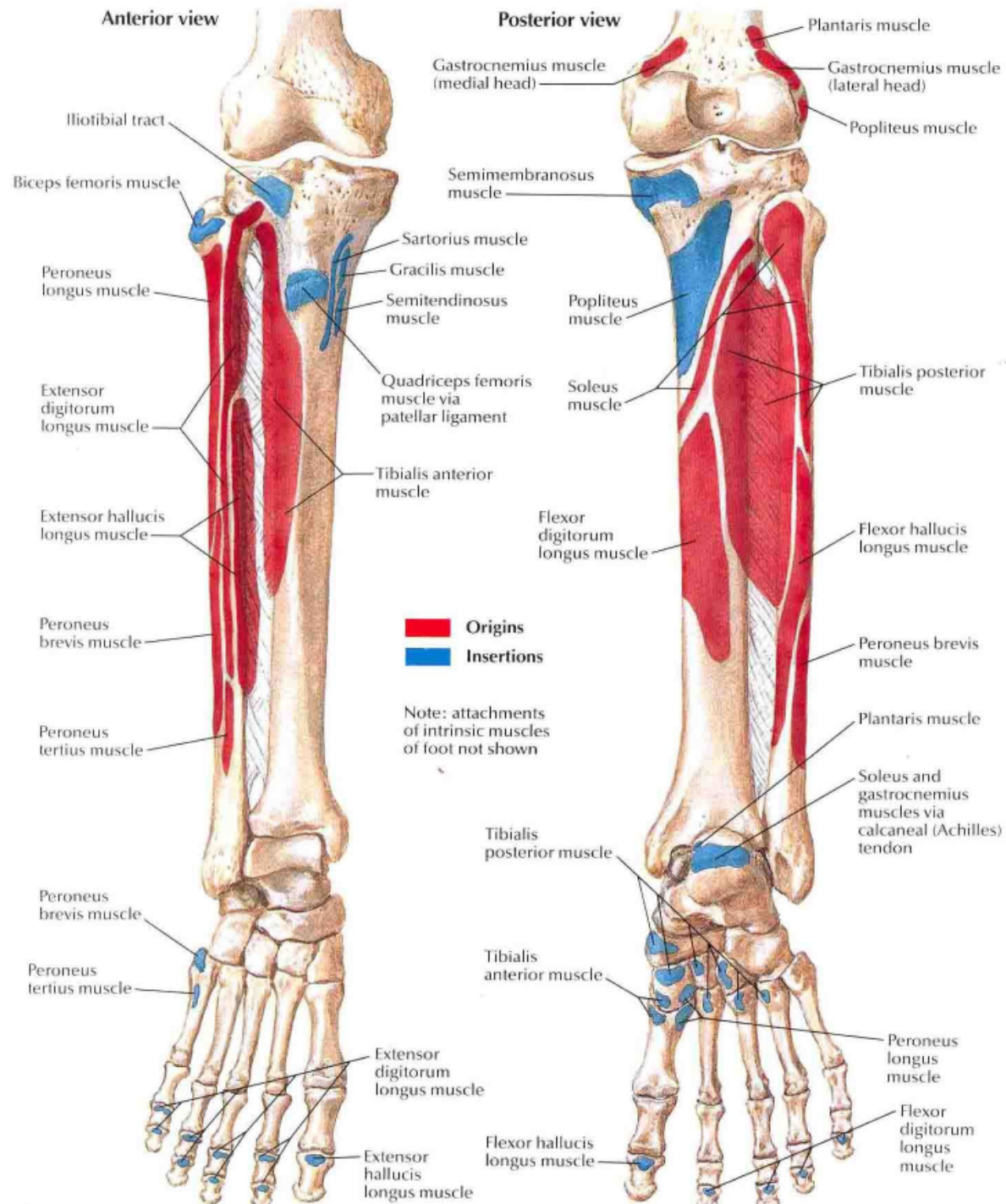

Compartments of Lower Leg

Axial View From Below

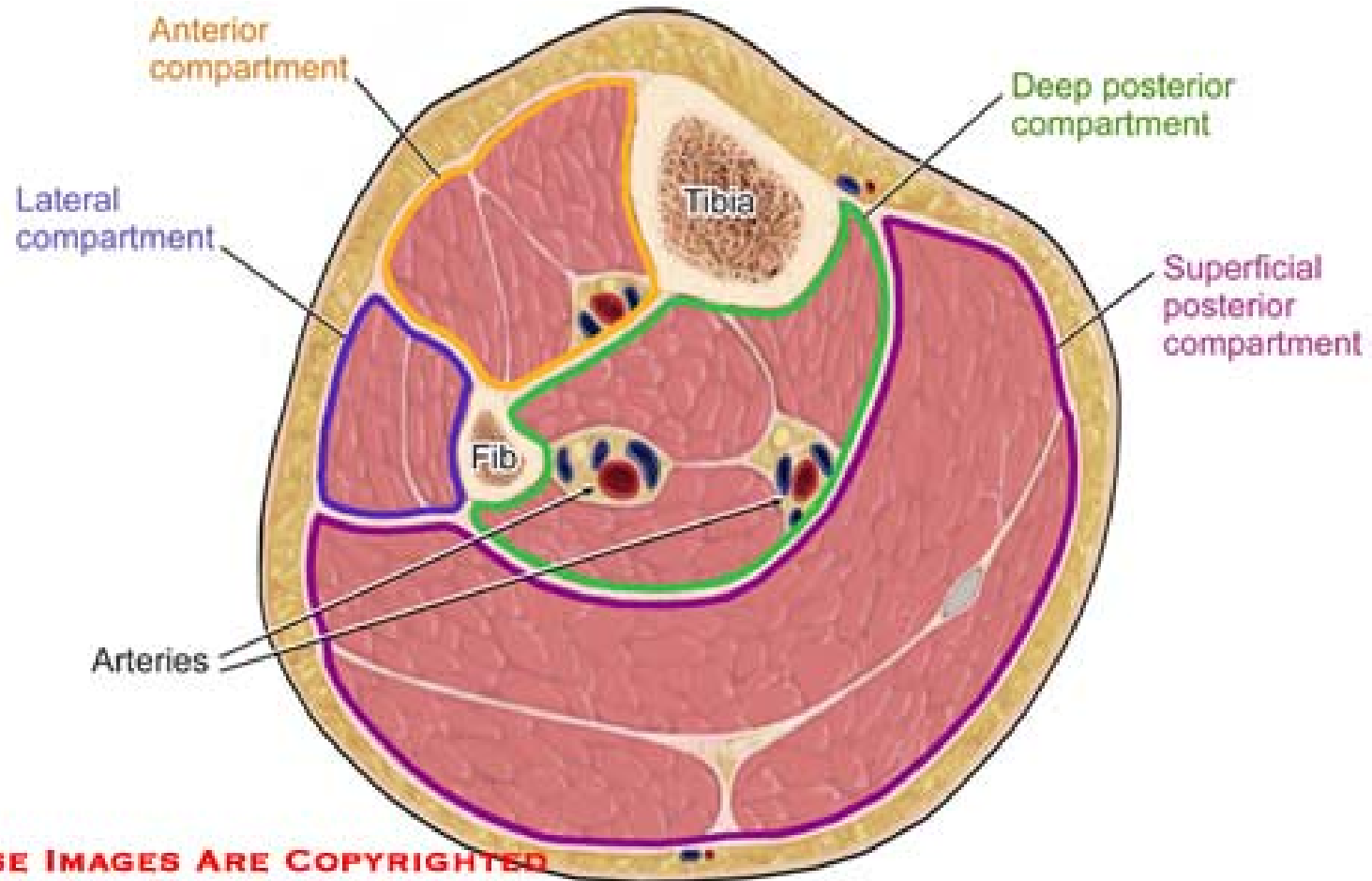

**THESE IMAGES ARE COPYRIGHTED
BY AMICUS VISUAL SOLUTIONS.
COPYRIGHT LAW ALLOWS A \$150,000
PENALTY FOR UNAUTHORIZED USE.
CALL 1-877-303-1952 FOR LICENSE.**

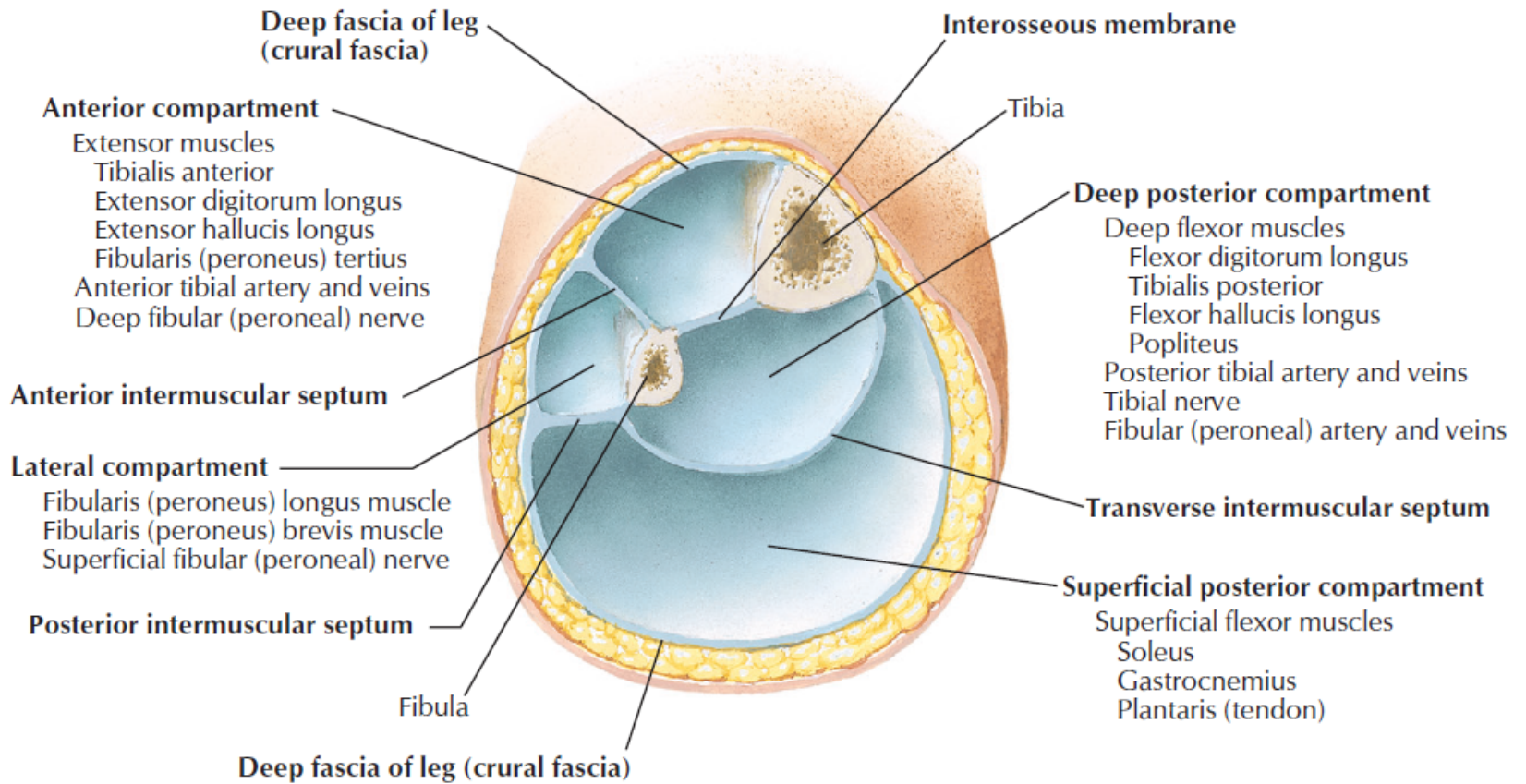

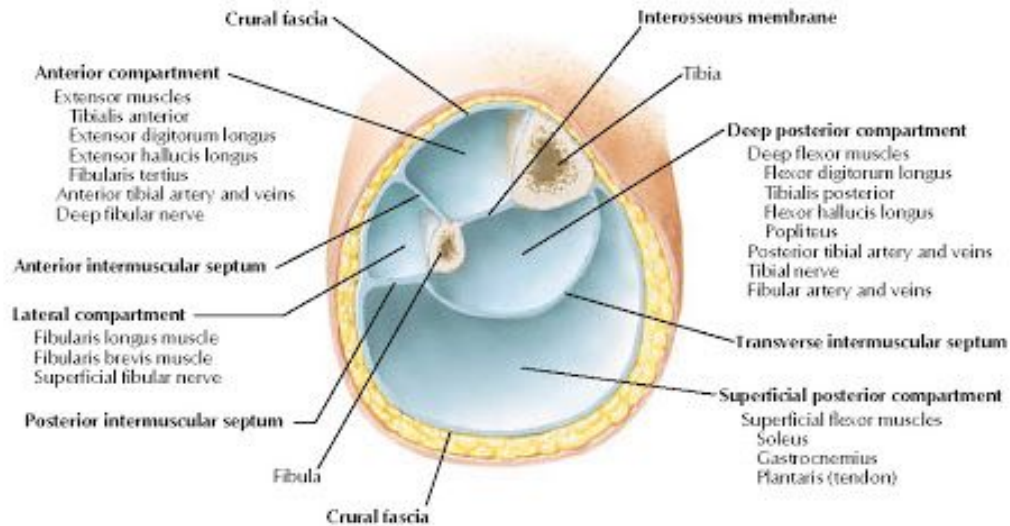

Cross section just above middle of leg

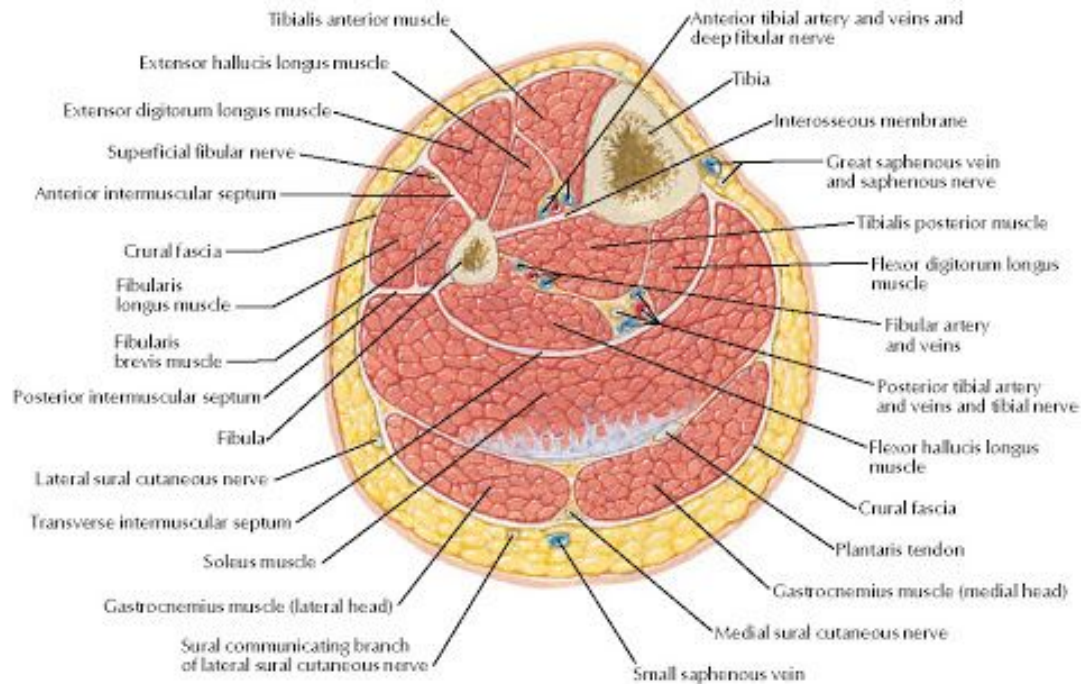

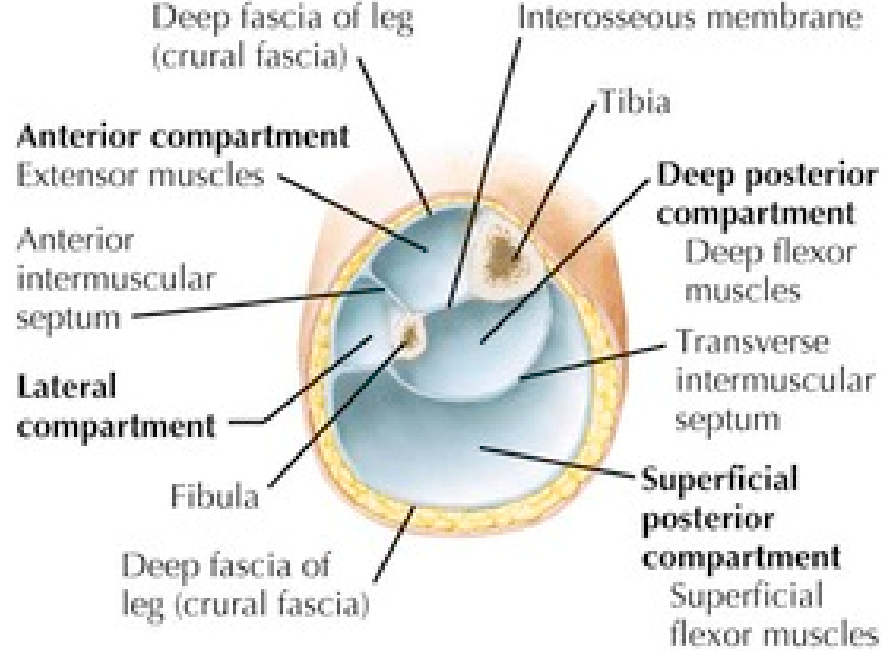

Cross section just above middle of leg

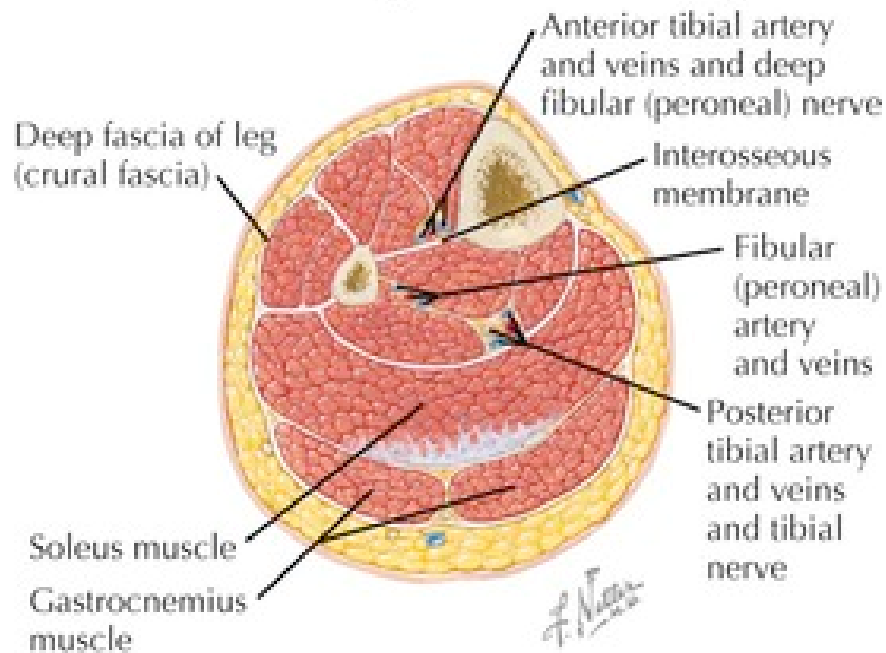

Cross section just above middle of leg

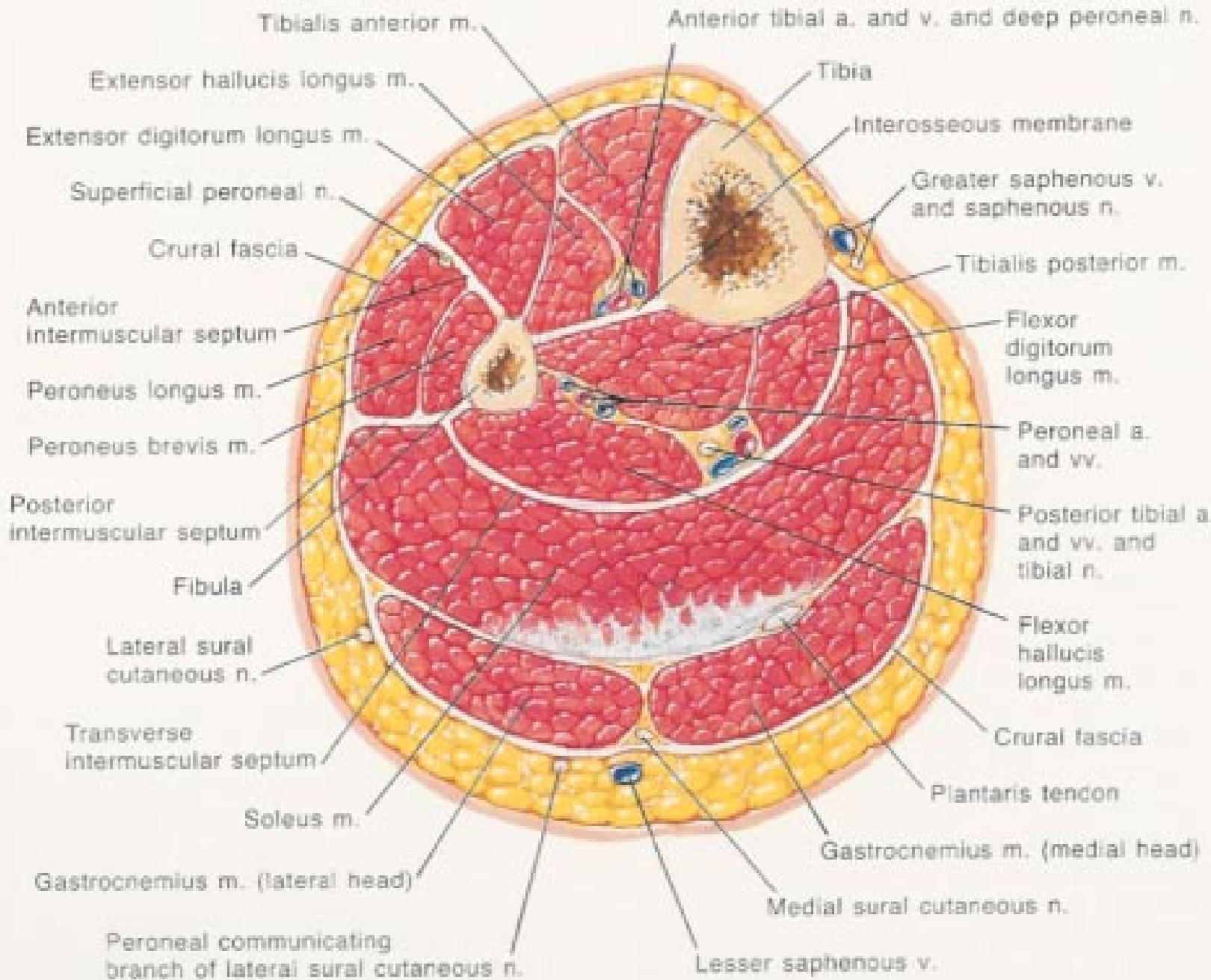

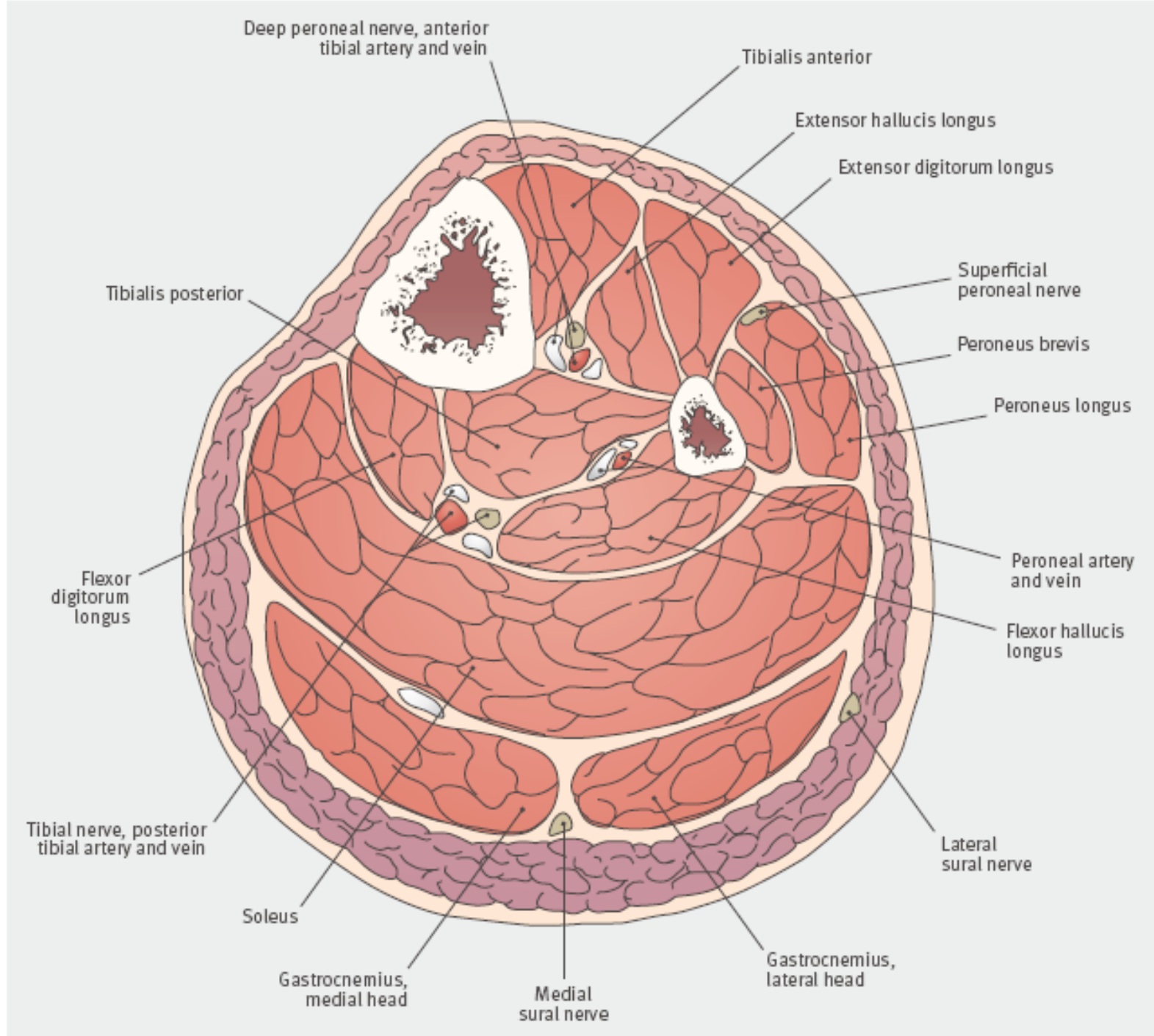



Figure A

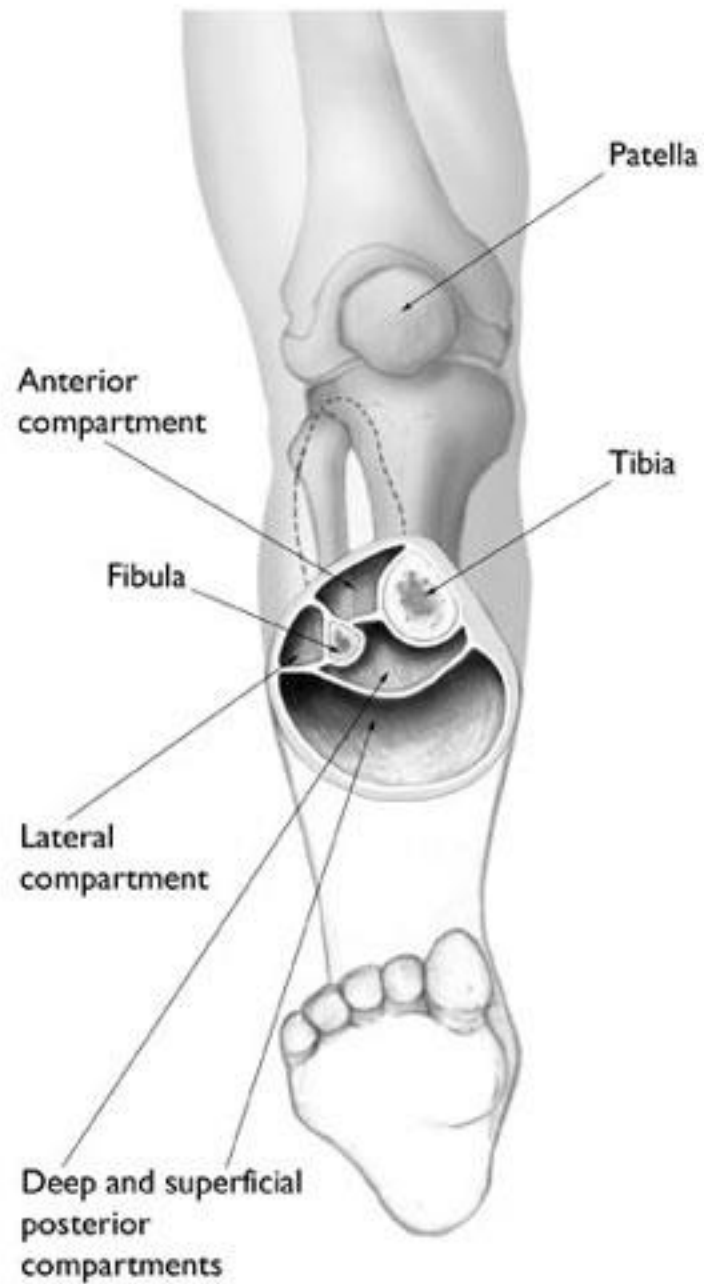
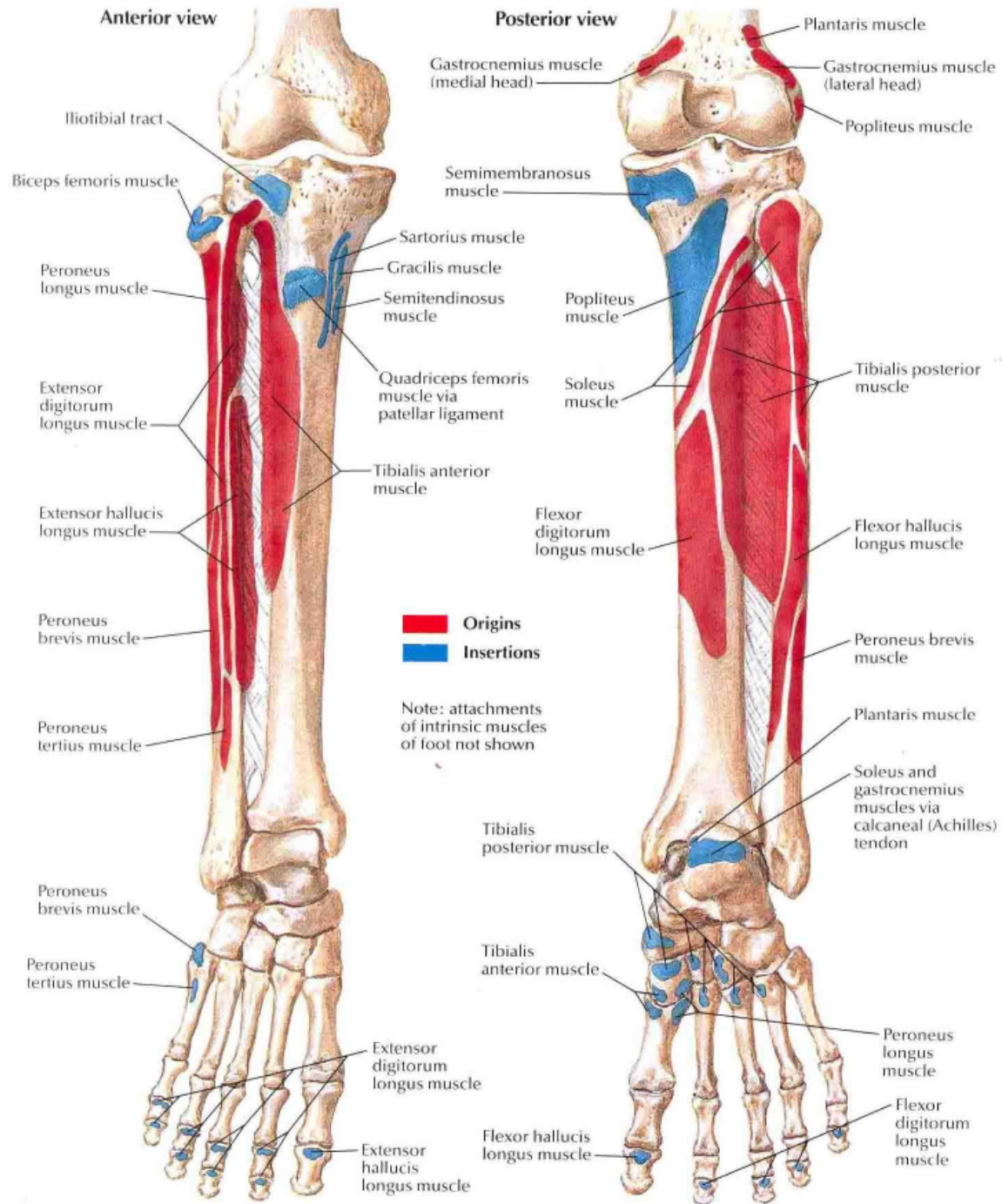
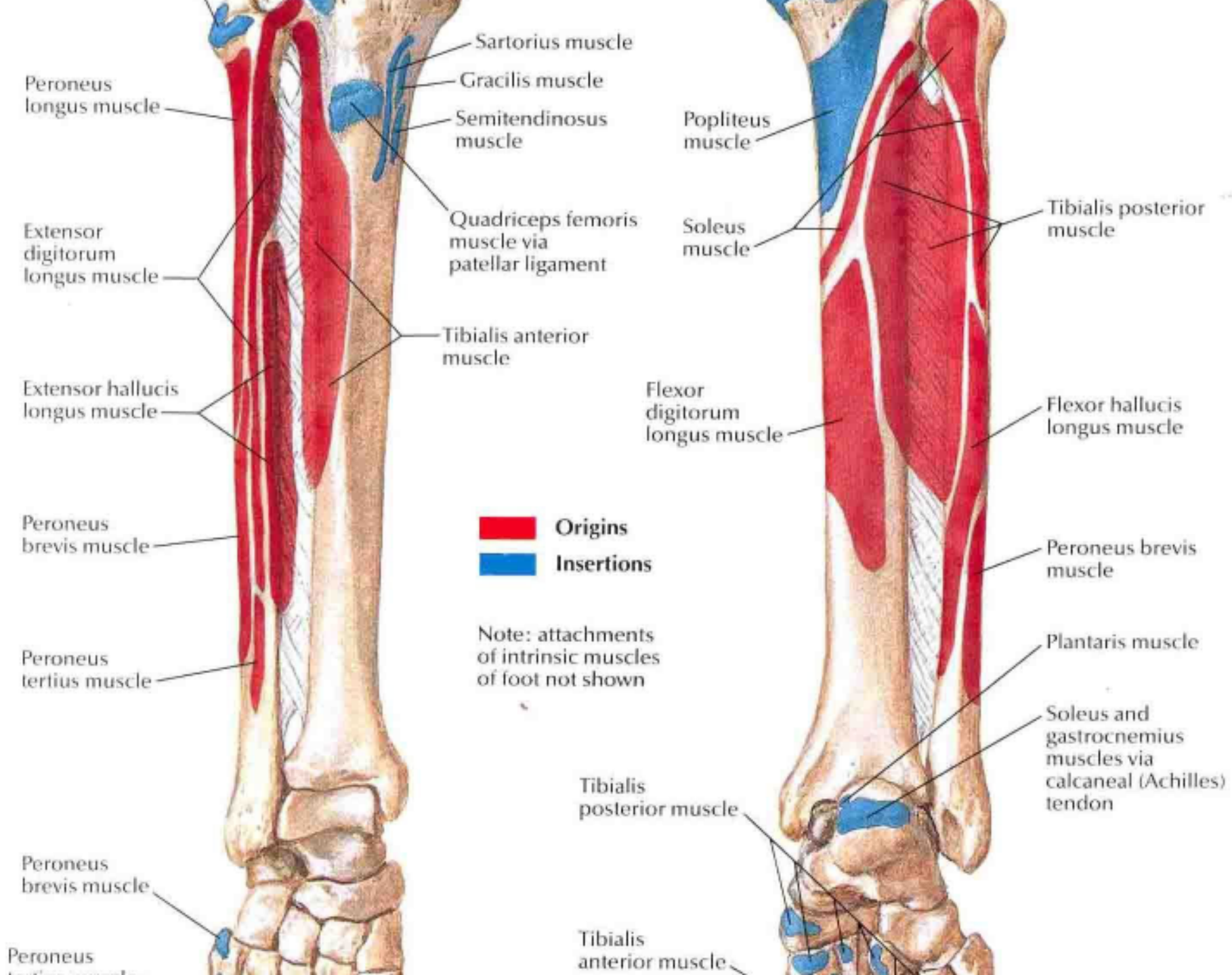
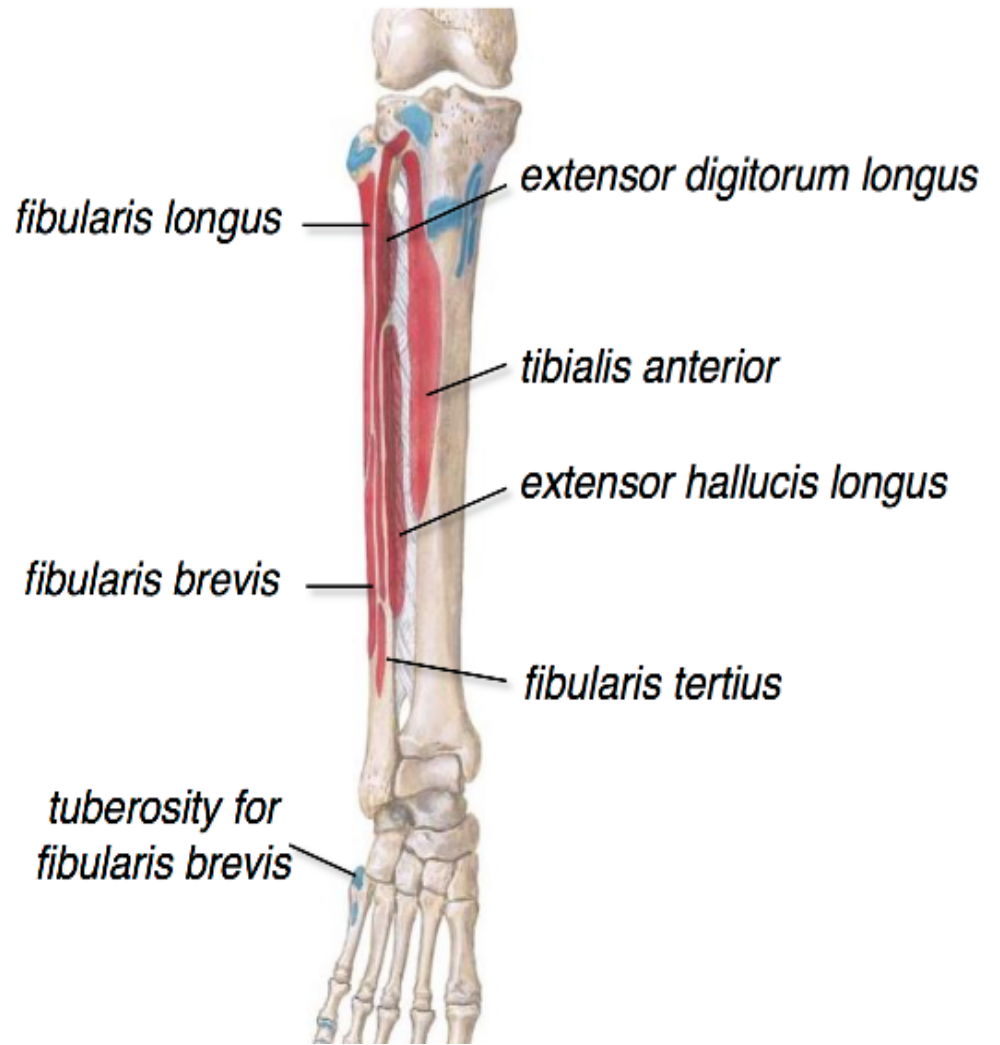
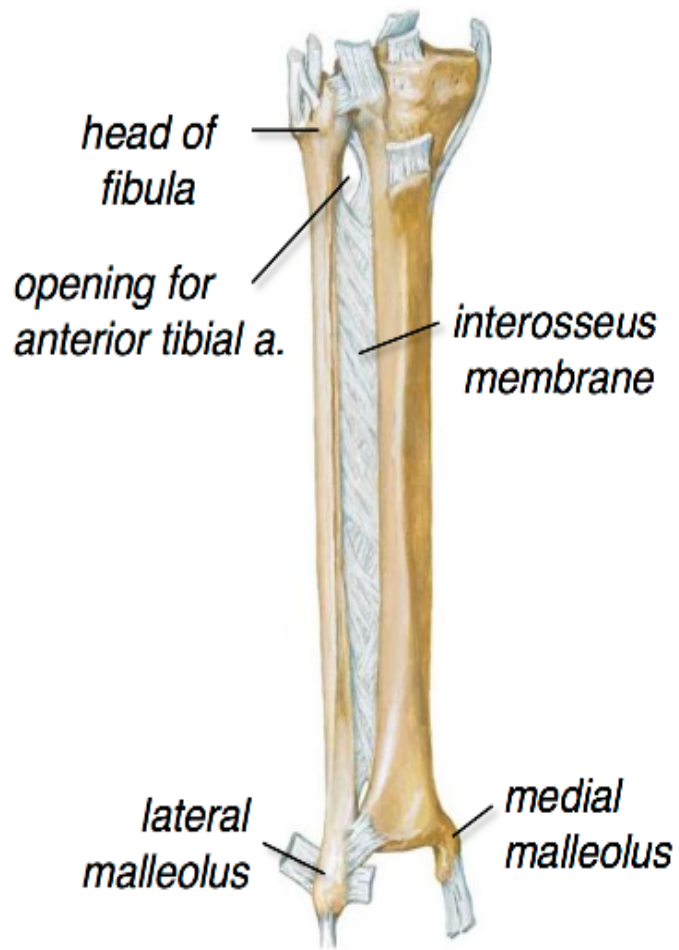

Figure B







Each joint movement consists of 4 consecutive spinal nerve

L2,3

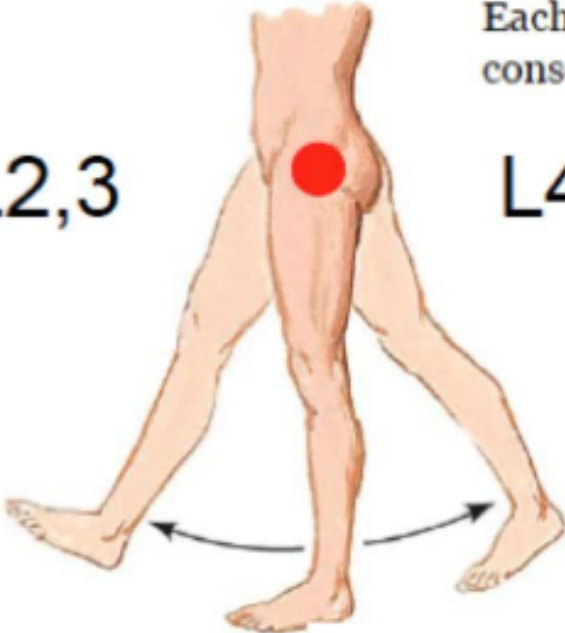

L4,5

L3,4

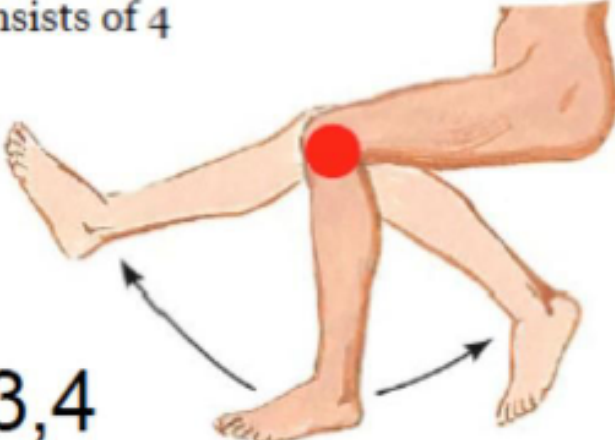

L5,S1

L4,5

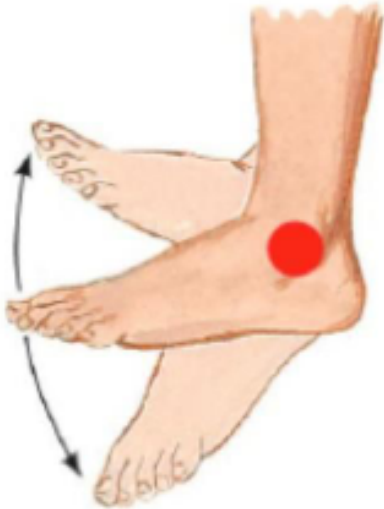

S1,2

L4



L5,S1

Anterior view

Posterior view

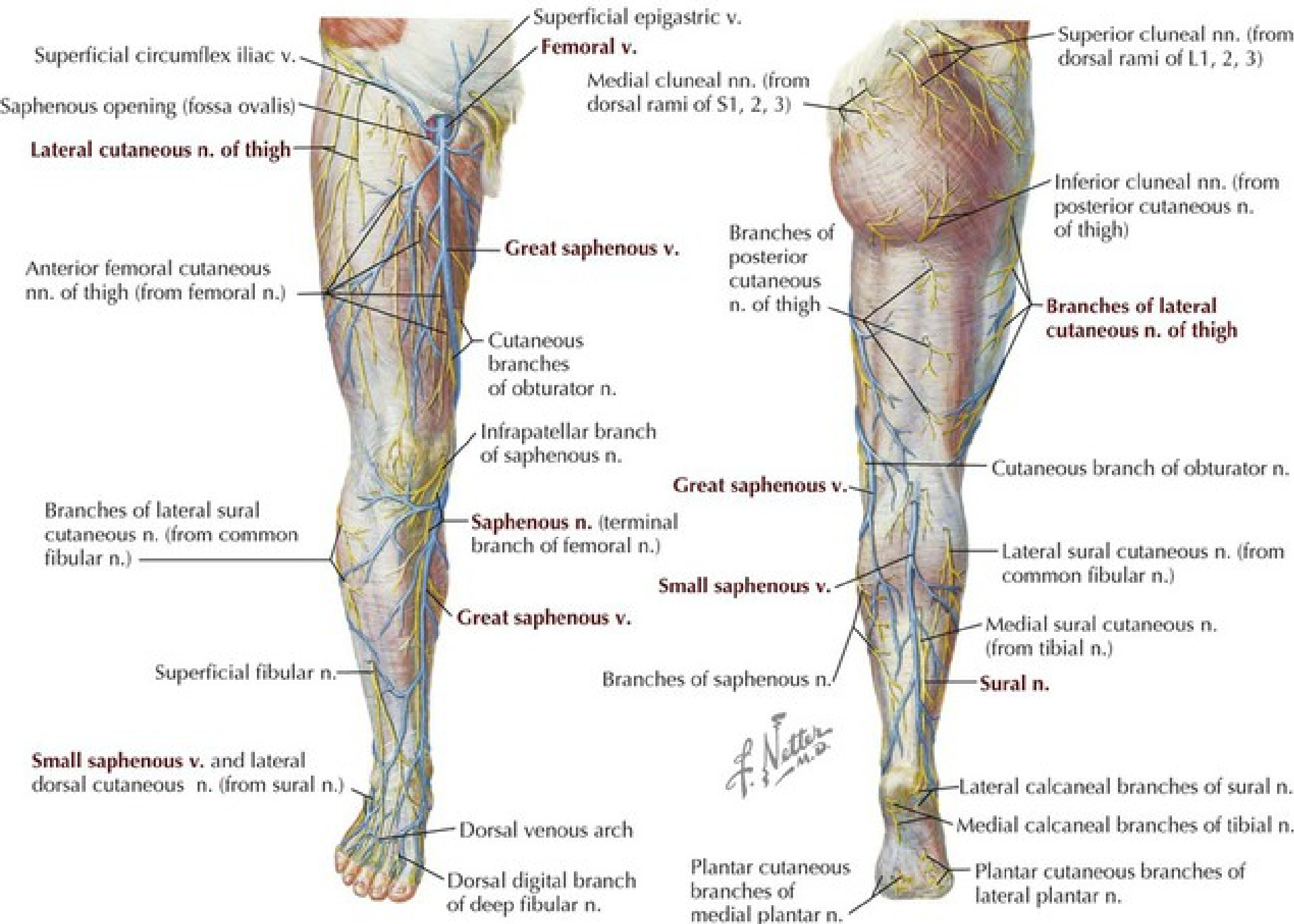

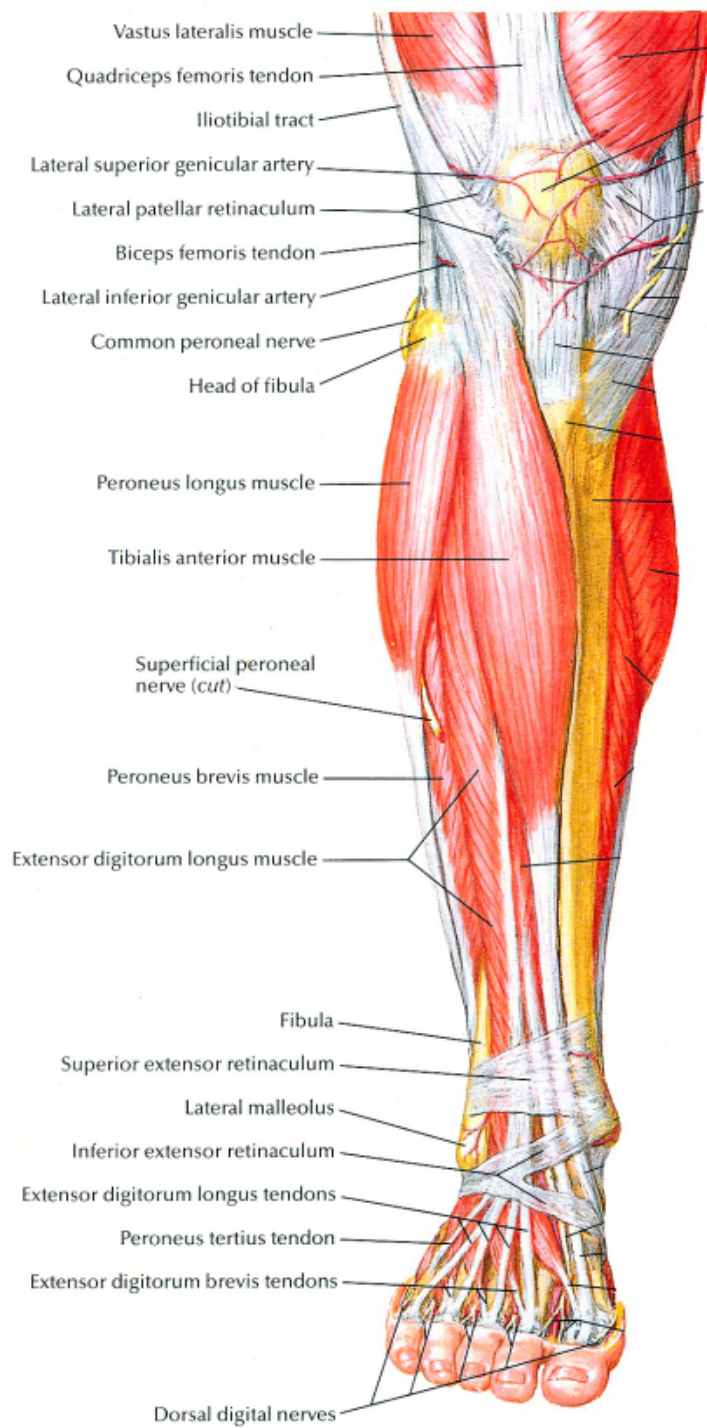

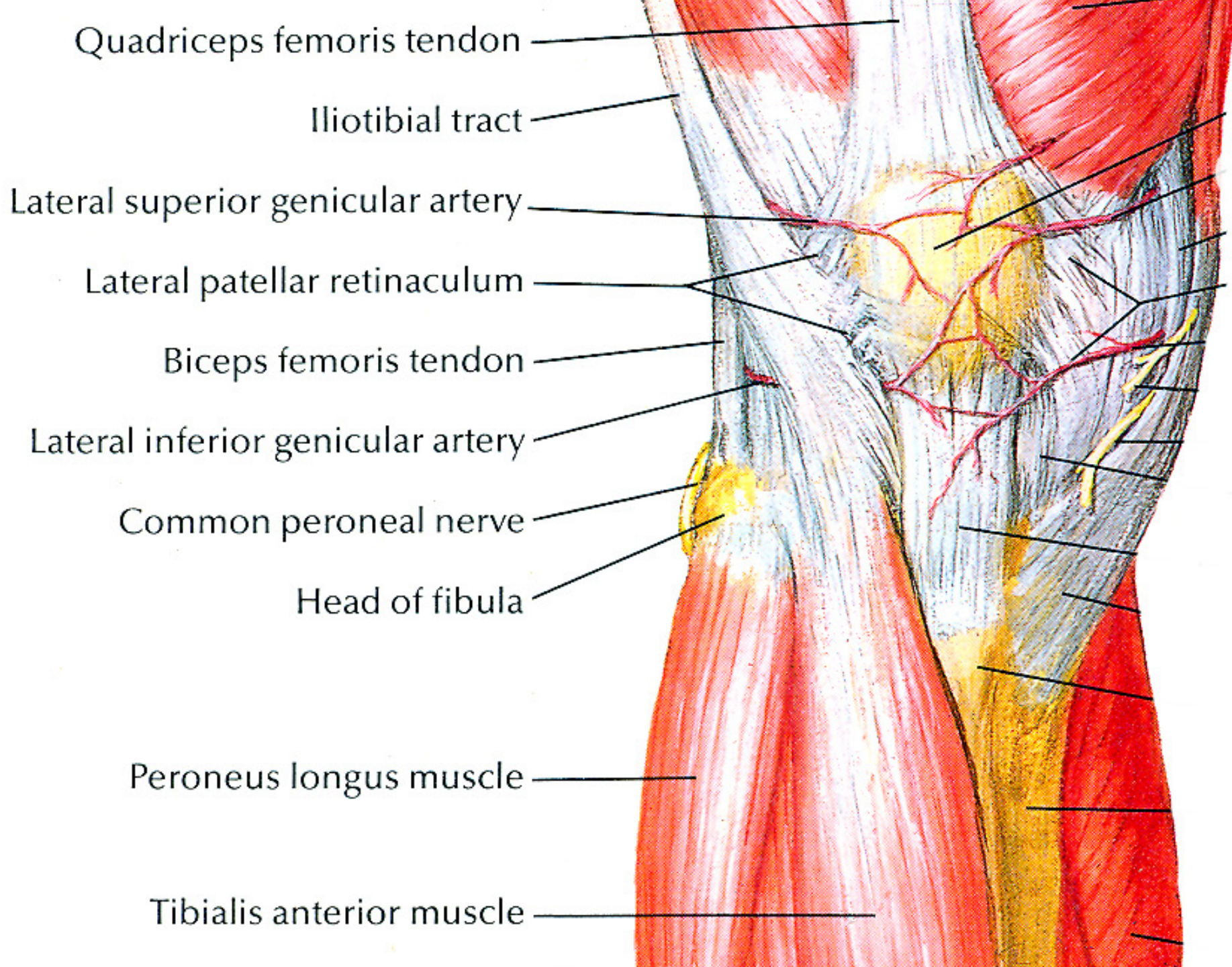

Lateral inferior genicular artery

Common peroneal nerve

Head of fibula

Peroneus longus muscle

Tibialis anterior muscle

Superficial peroneal
nerve (*cut*)

Peroneus brevis muscle

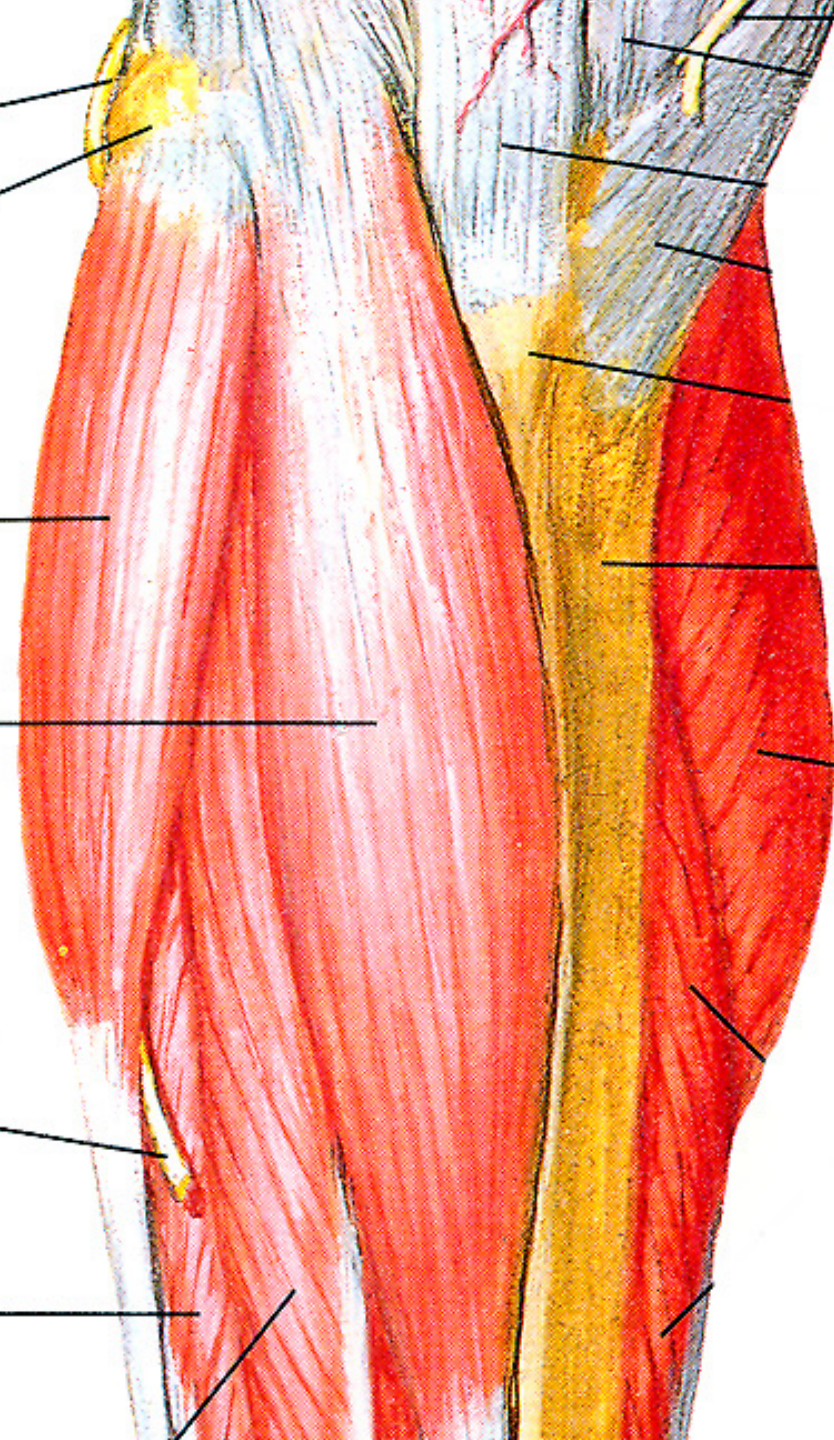

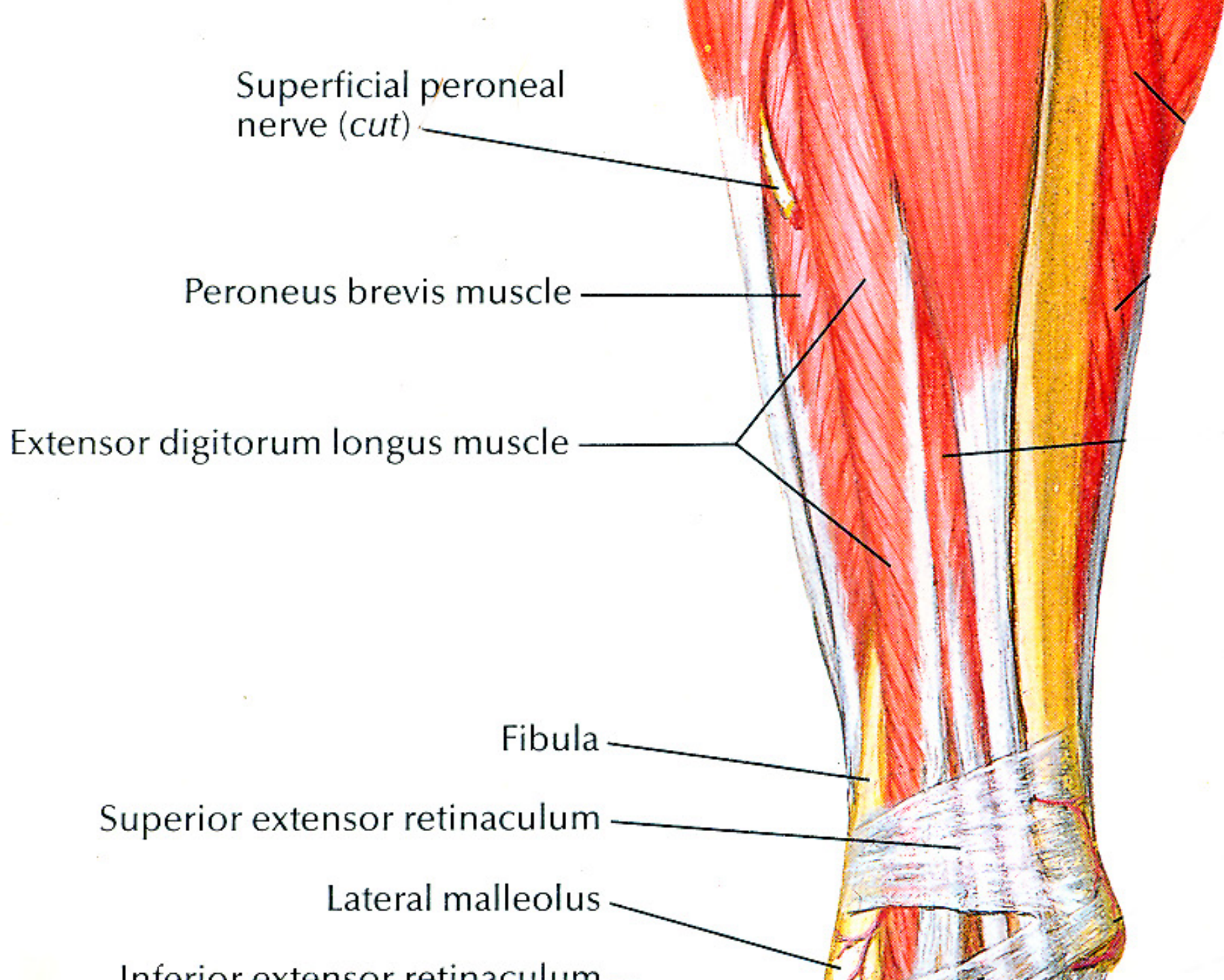

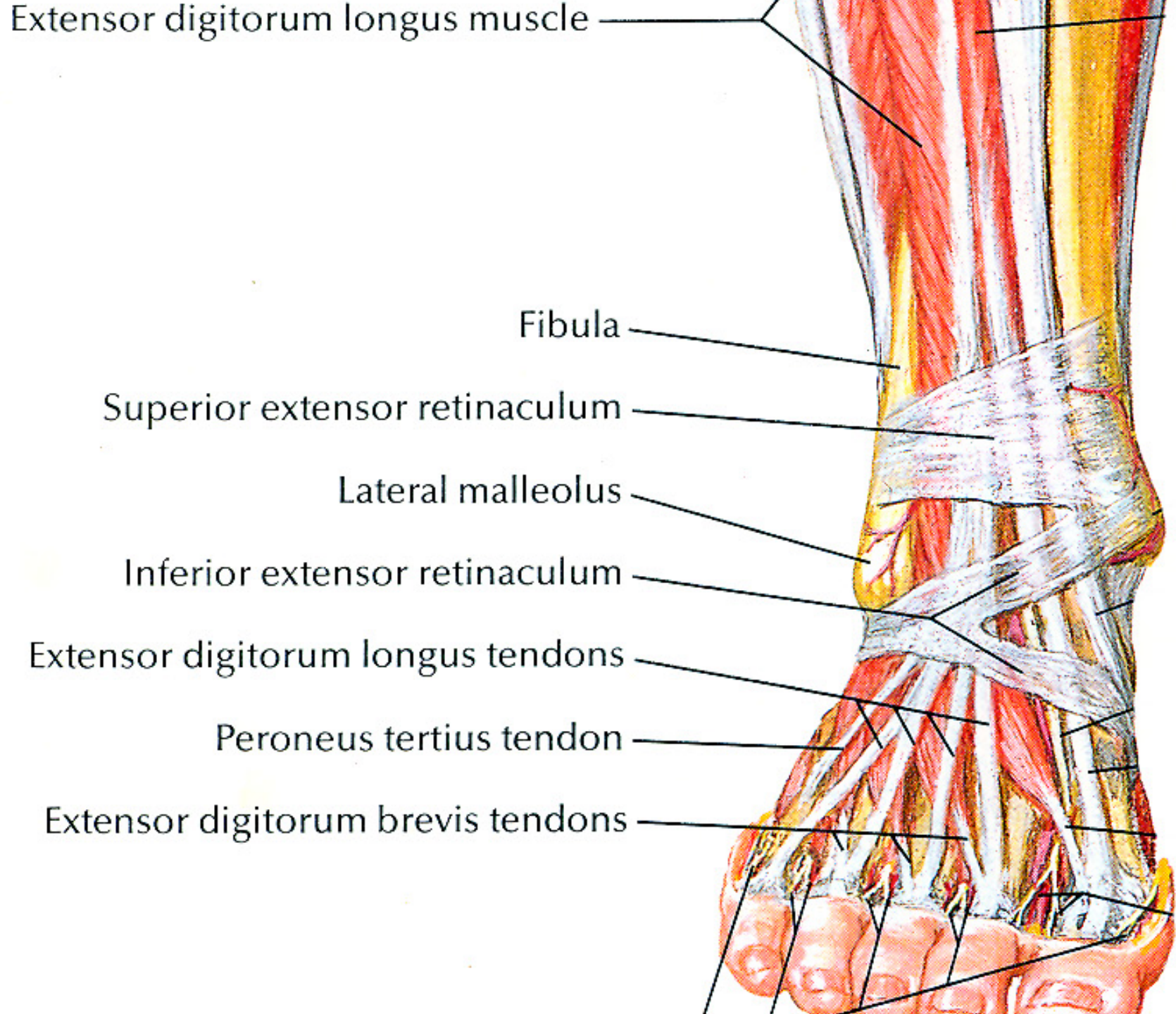

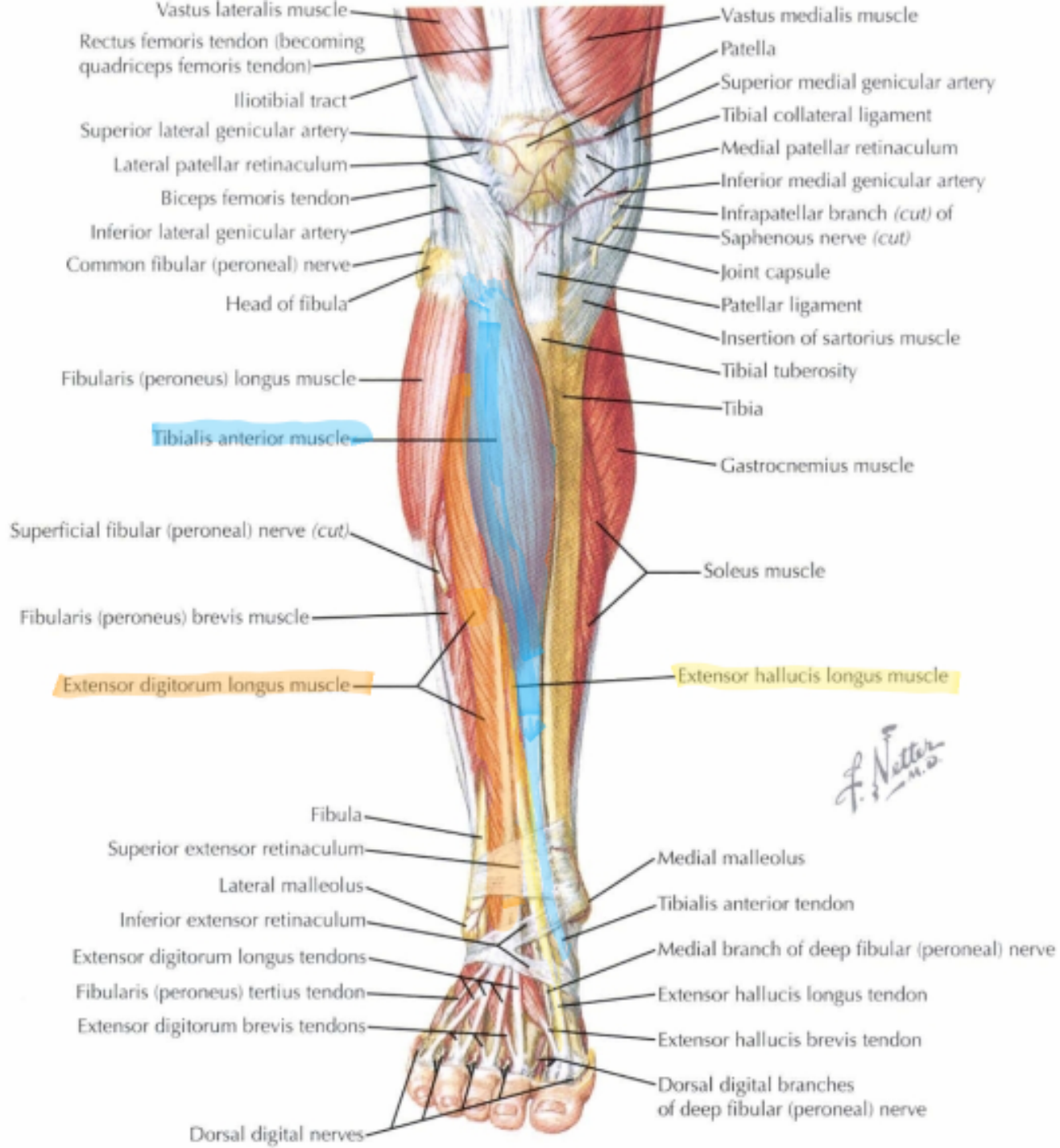

Superficial dissection

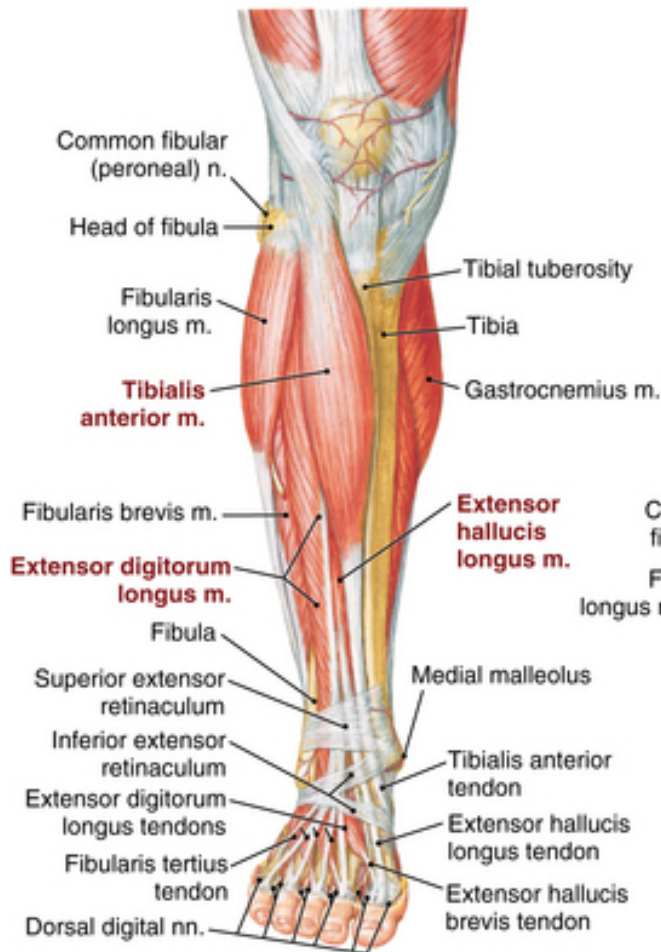

Deeper dissection

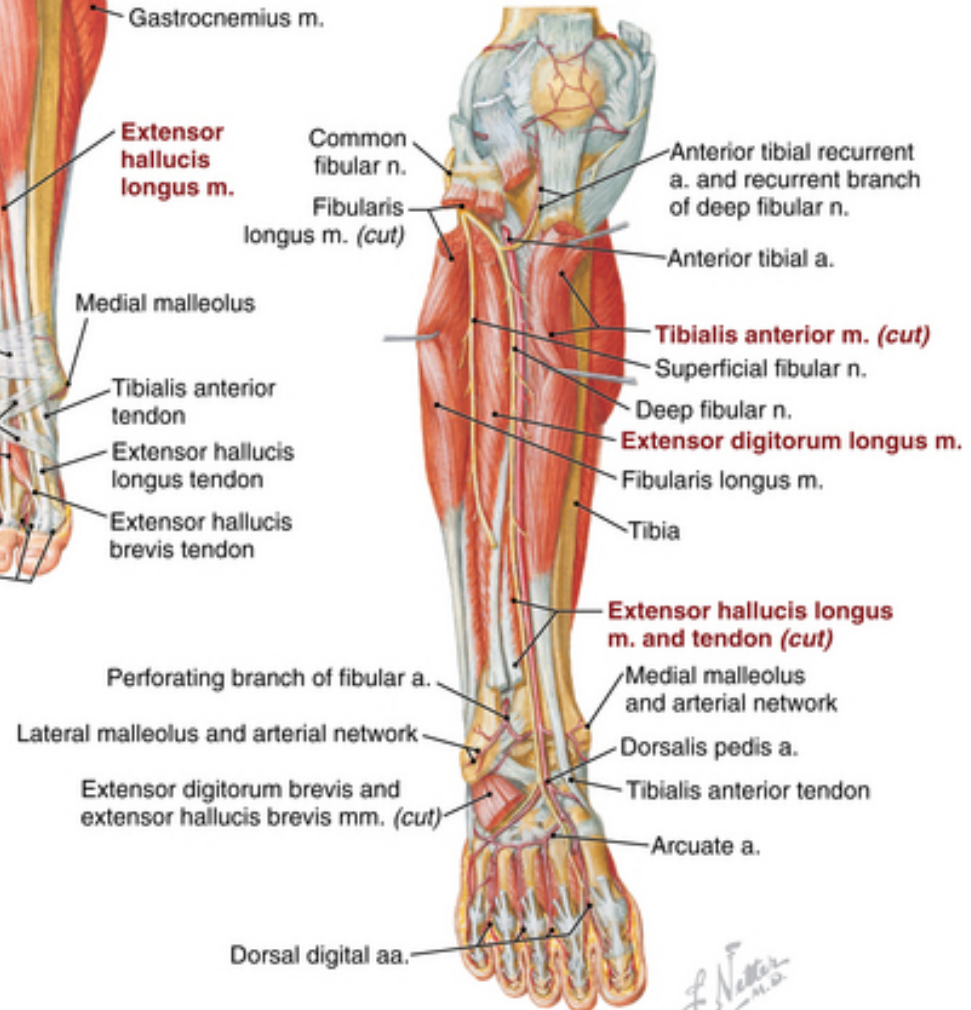

Lateral Leg - Neurovasculature

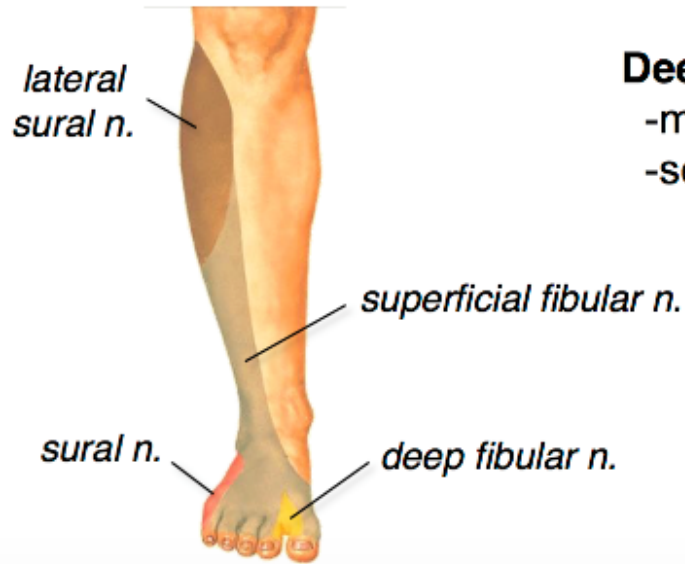

Superficial fibular nerve
-motor: lateral leg
-sensory: lateral leg, dorsal foot

Deep fibular nerve
-motor: anterior leg
-sensory: 1st web space

common fibular n.

Anterior tibial artery
-becomes dorsalis pedis artery at ankle

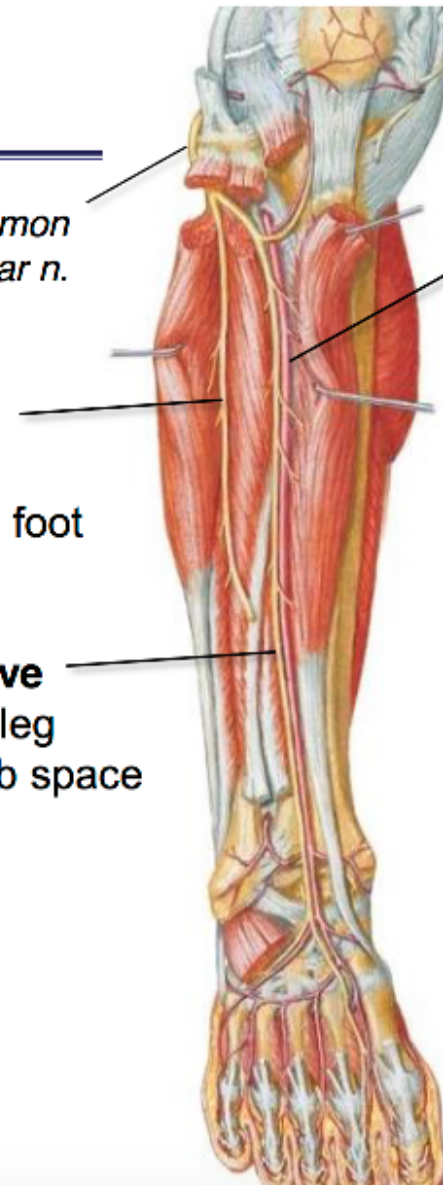

Set clickers to
Session ID

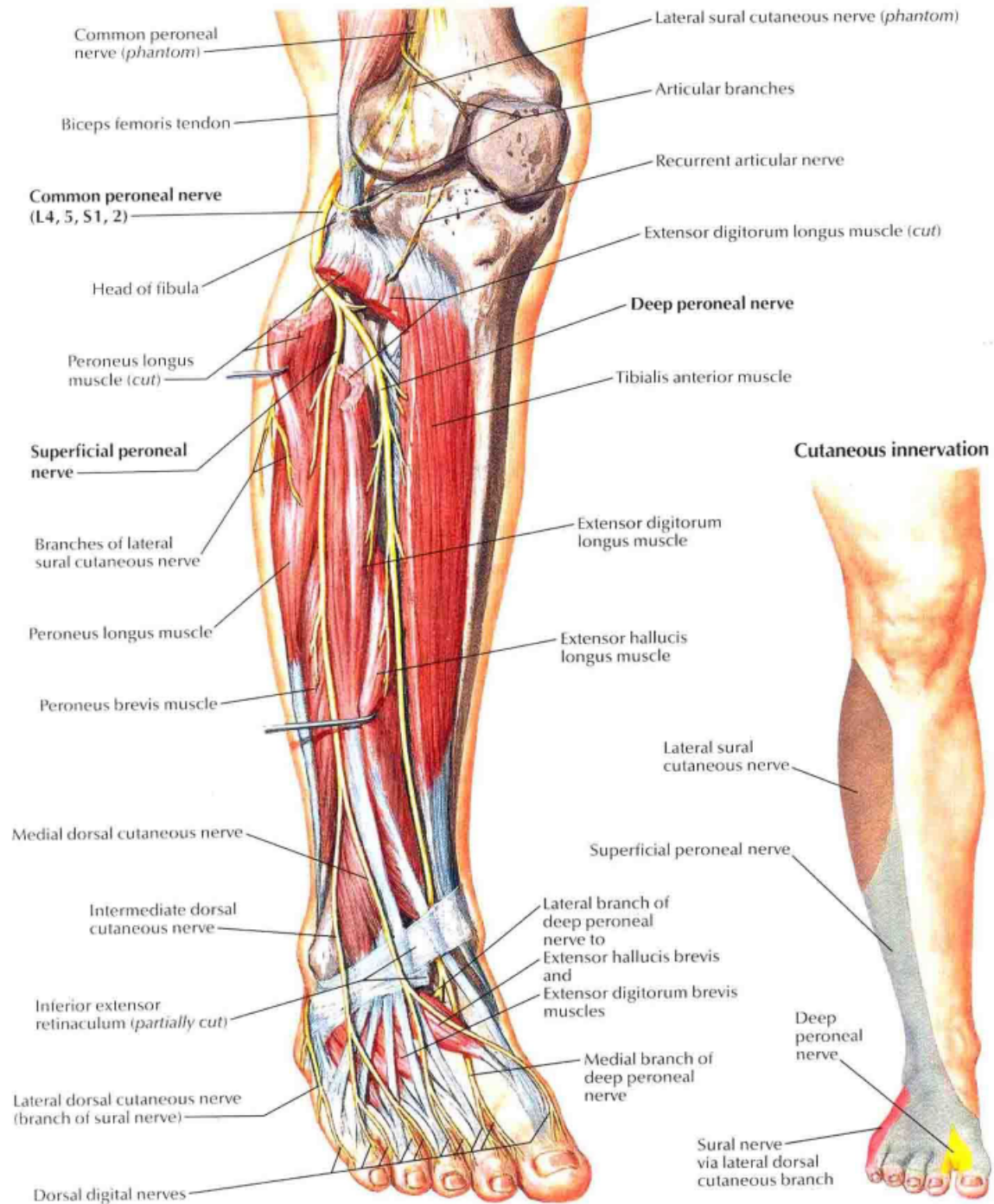

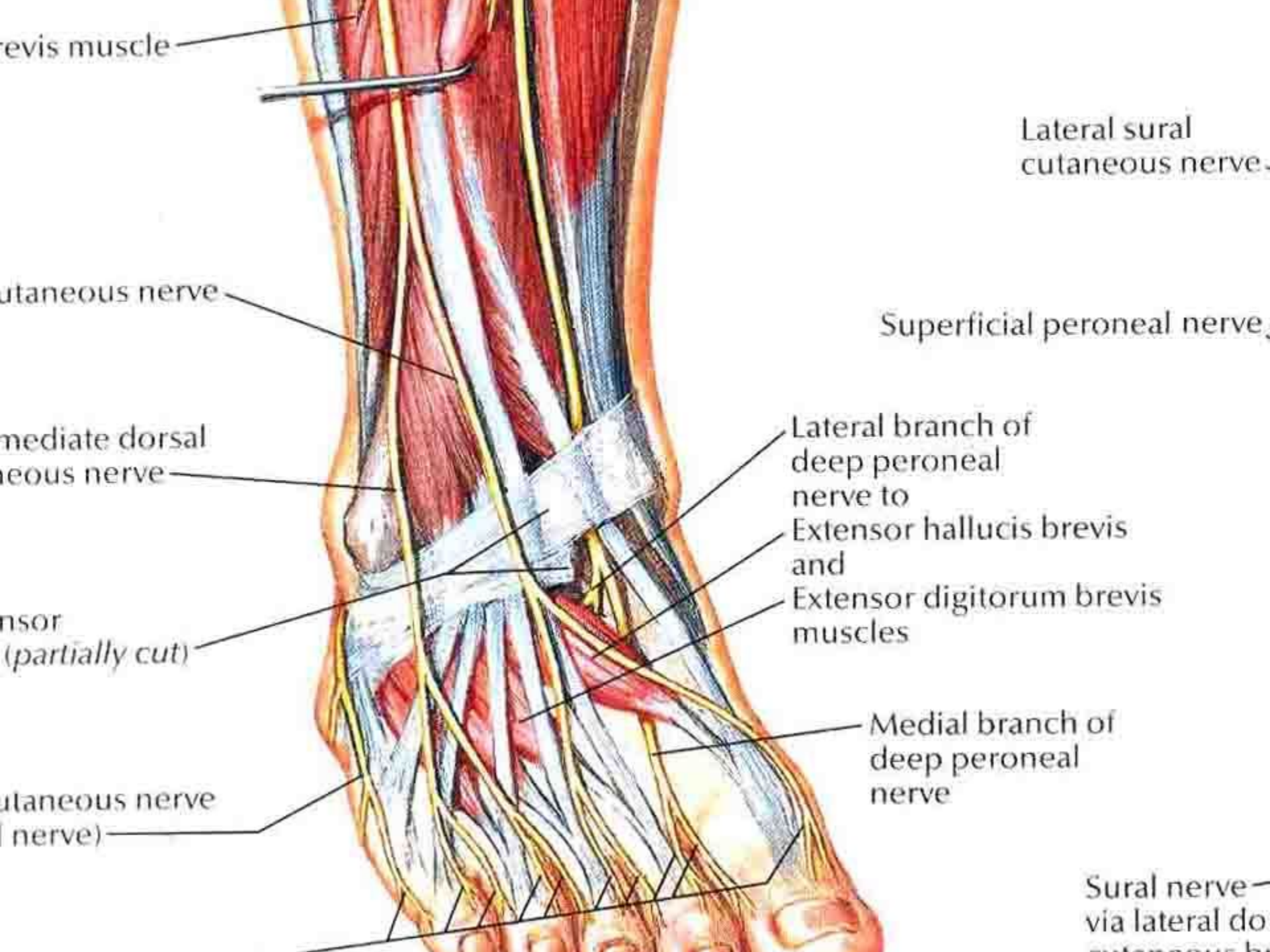

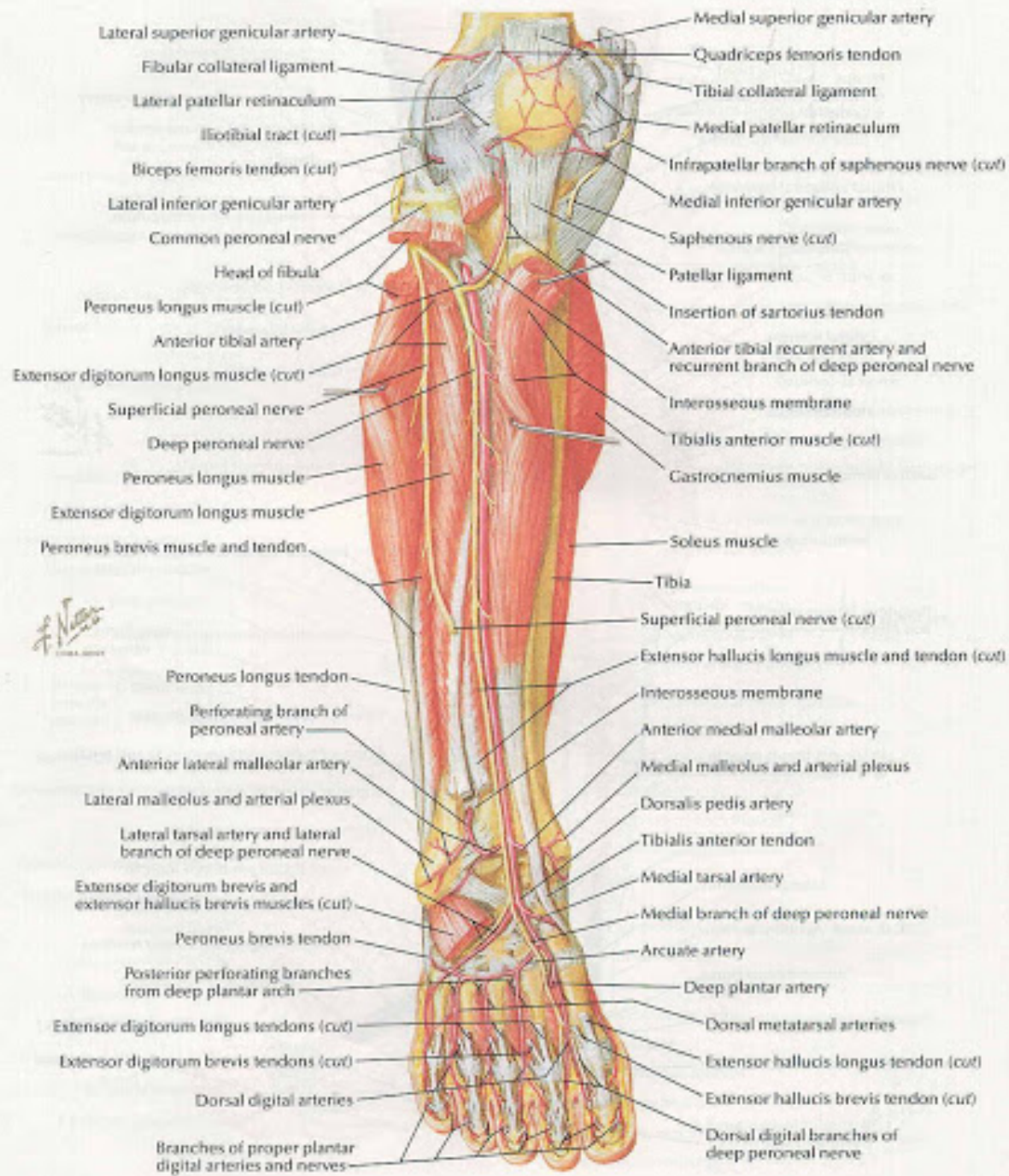

F. Netter
M.D.

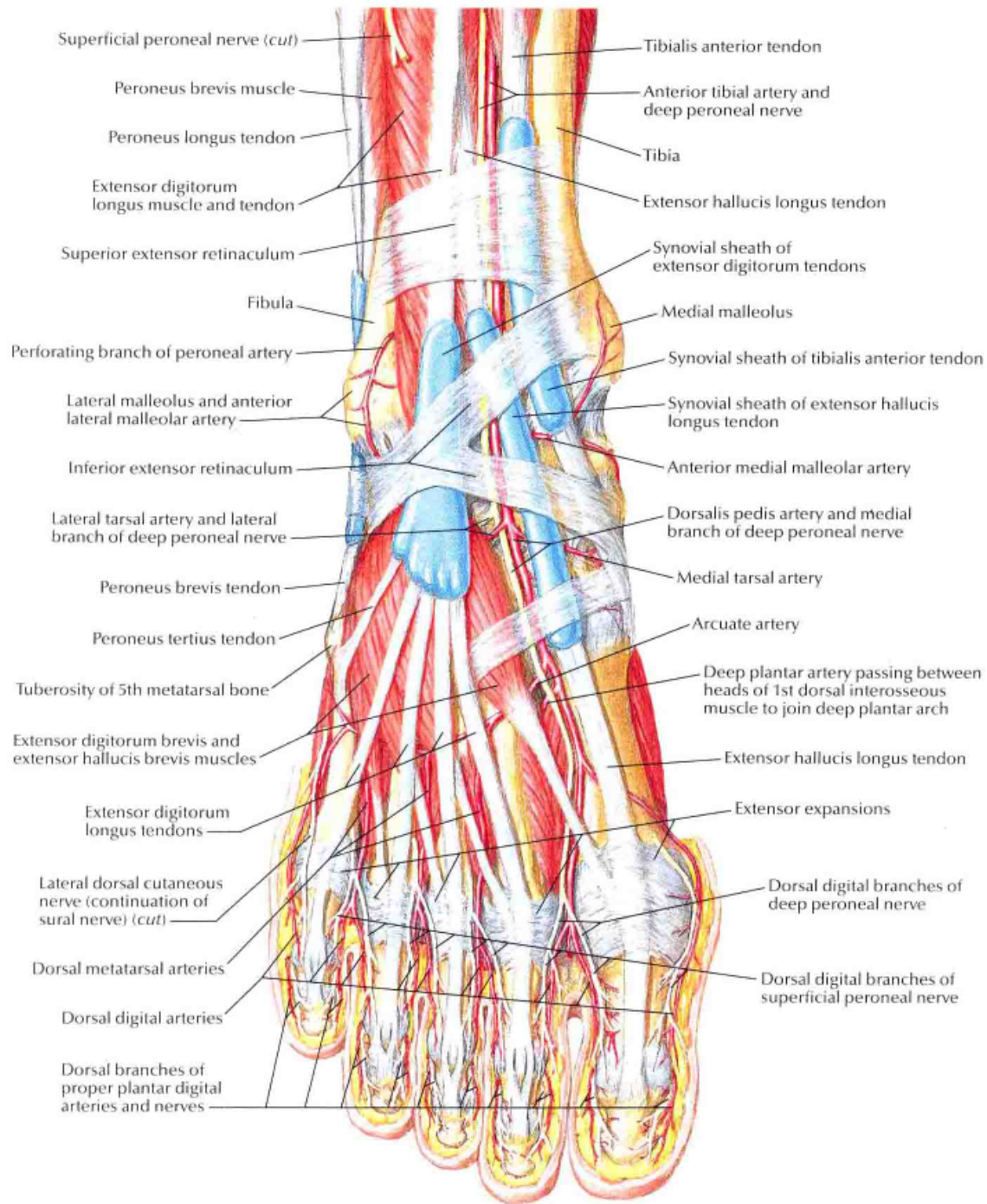

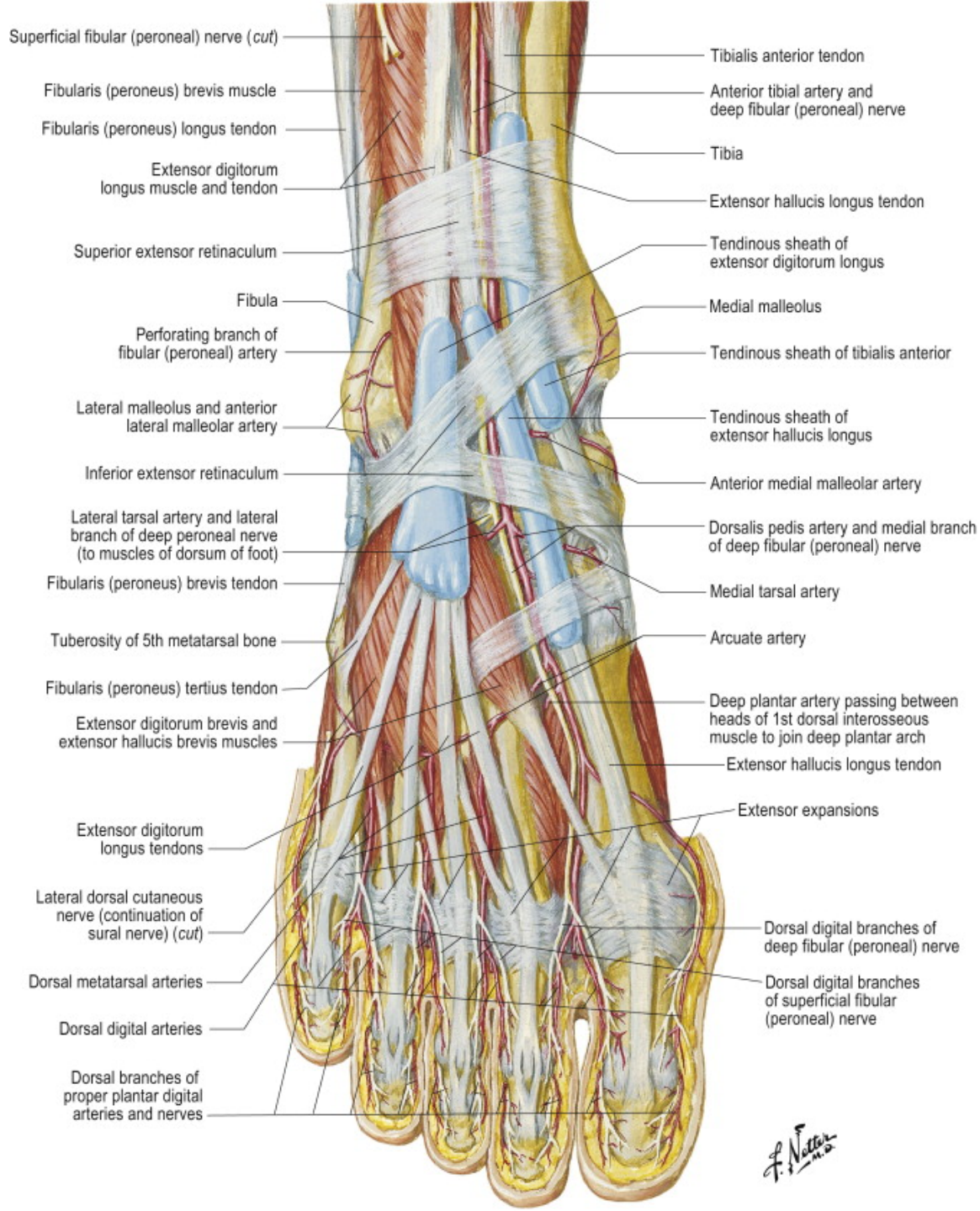

F. Netter M.D.

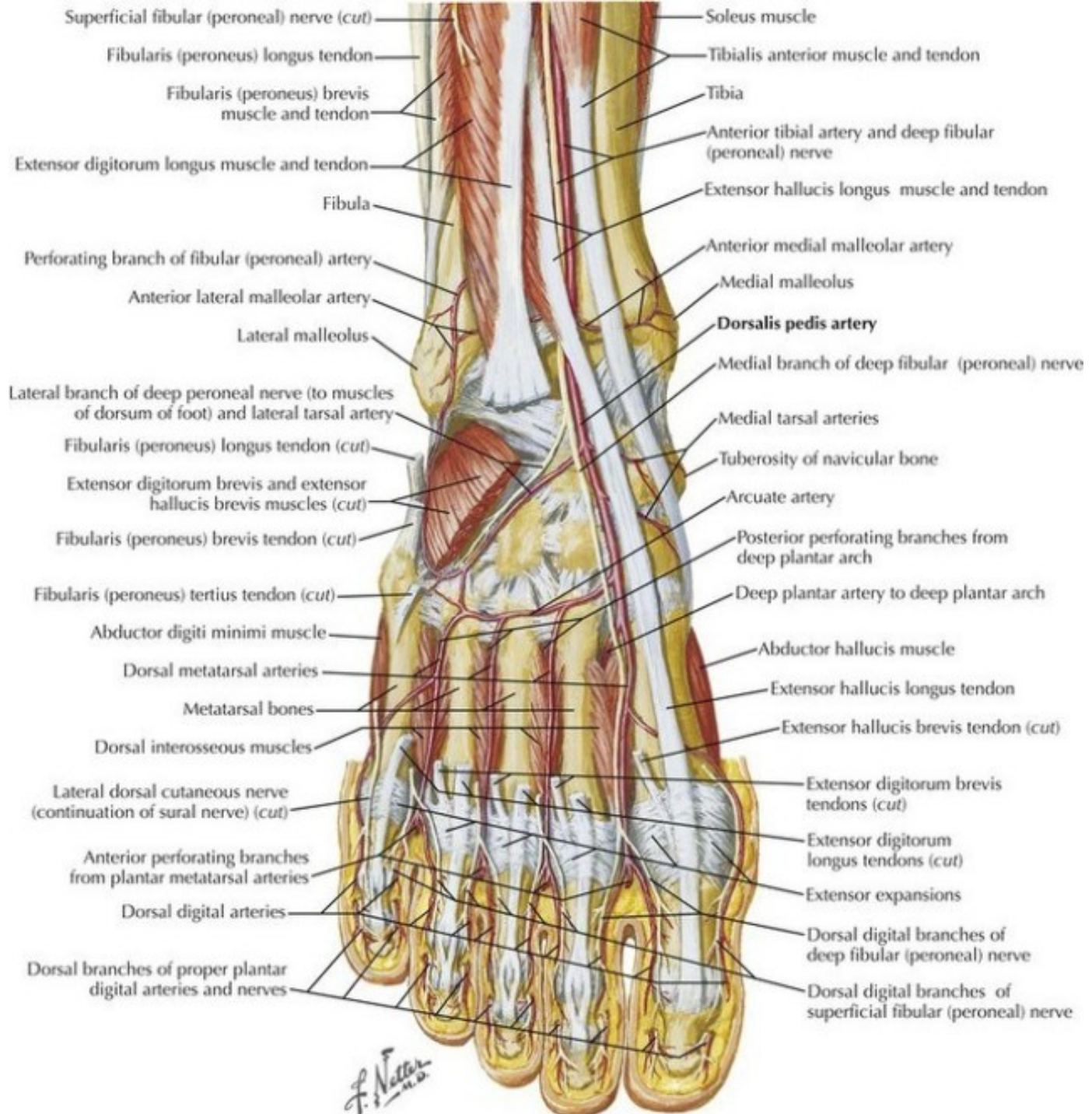

F. Netter M.D.

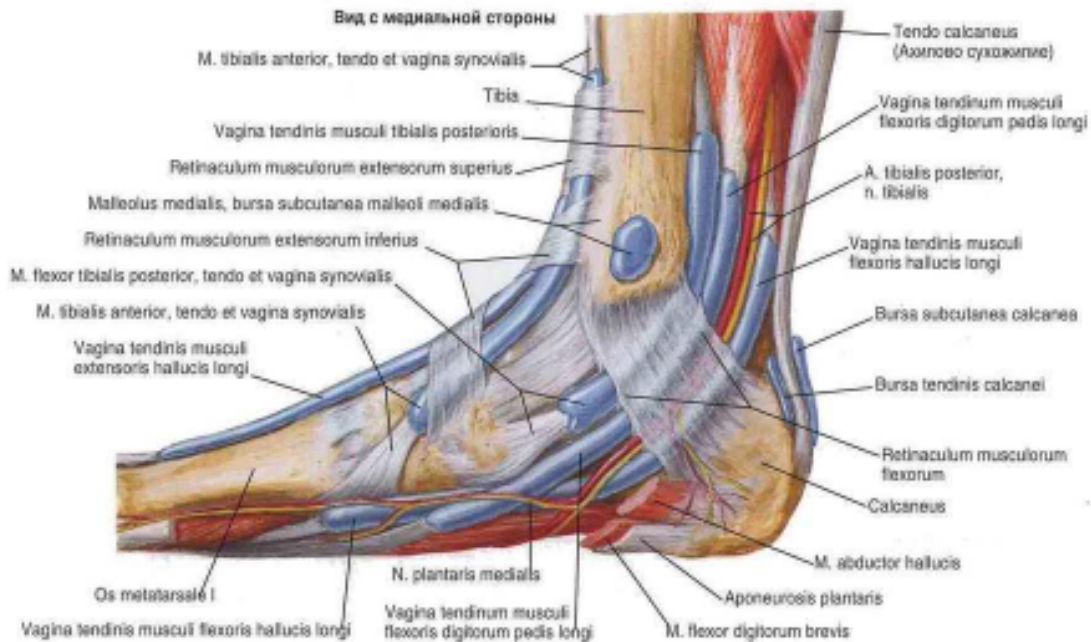

Right foot

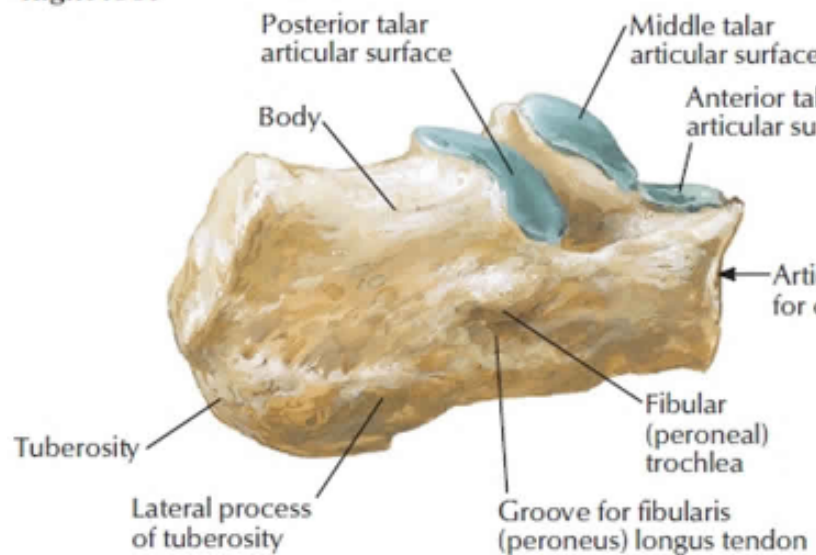

Lateral view

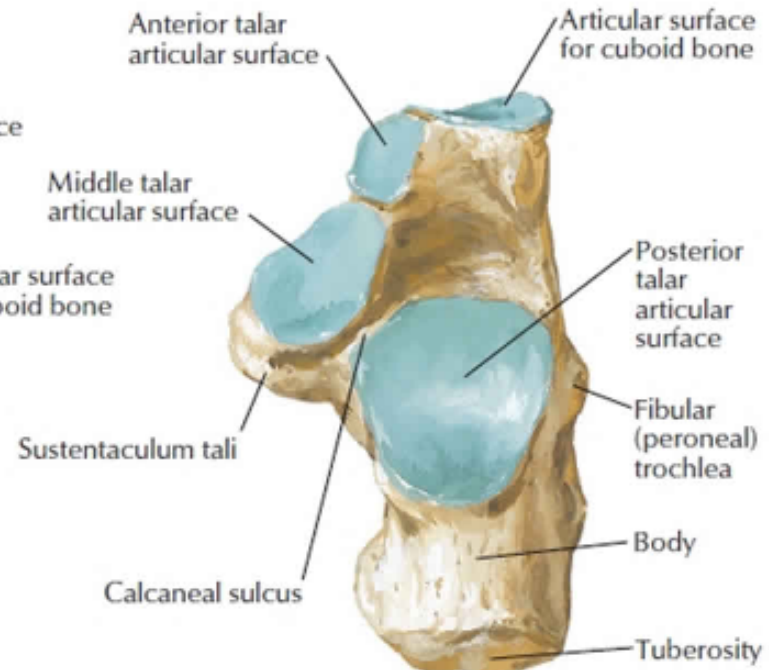

Superior view

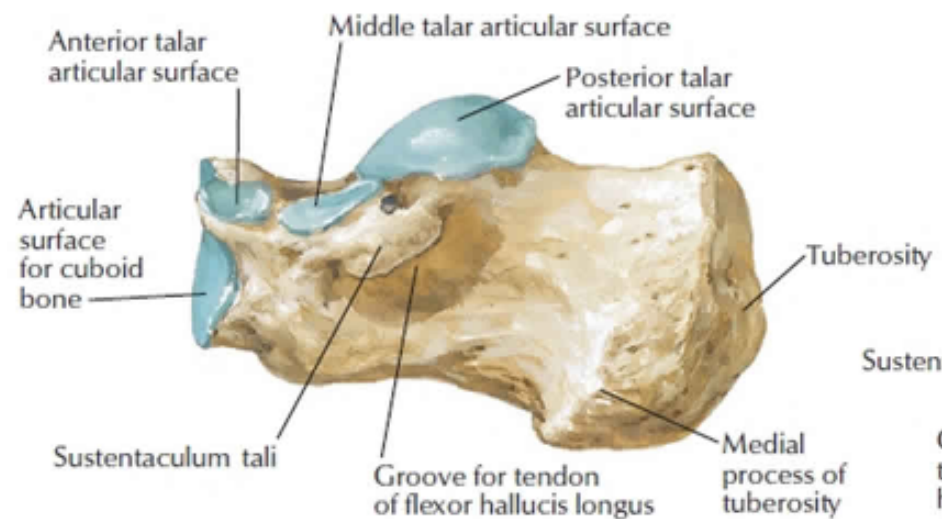

Medial view

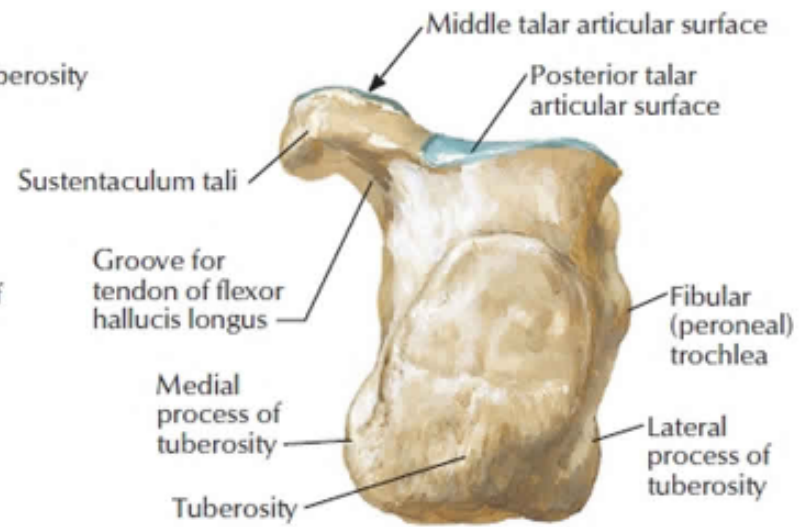

Posterior view

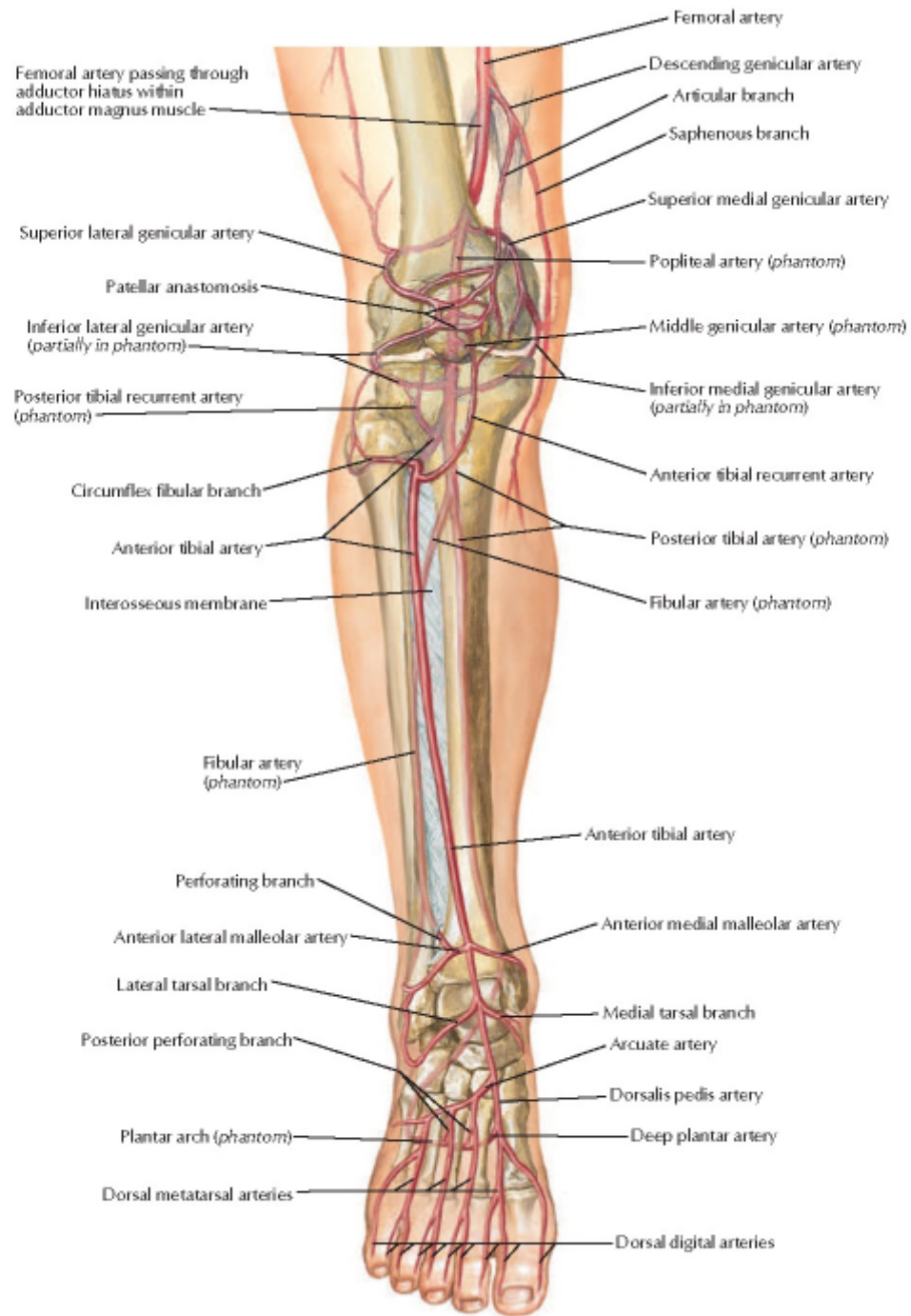

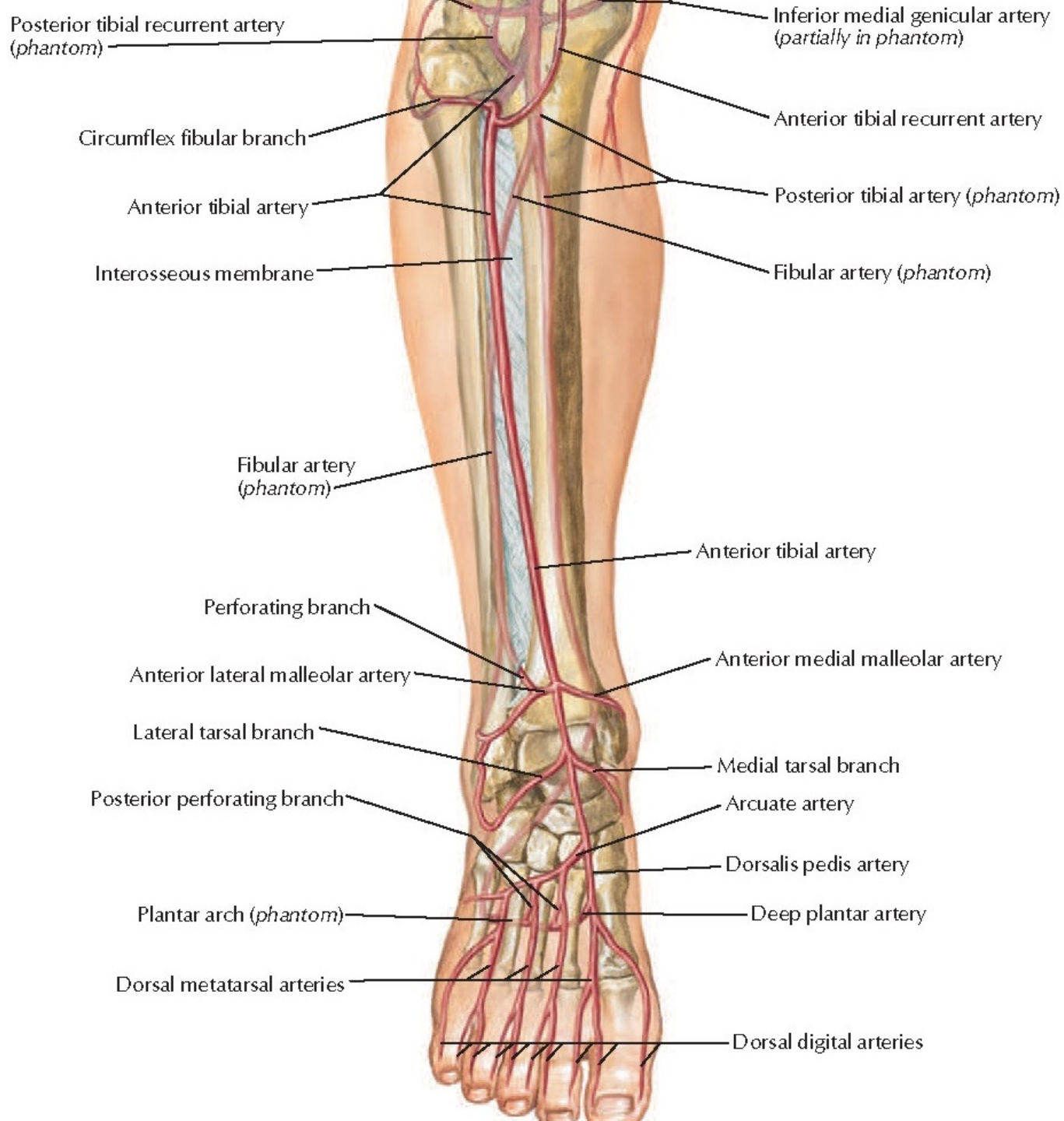

Anterior View

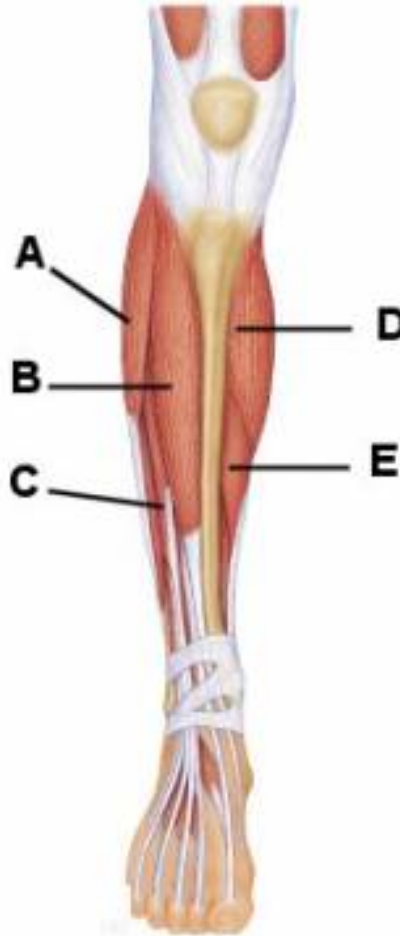

Lateral View

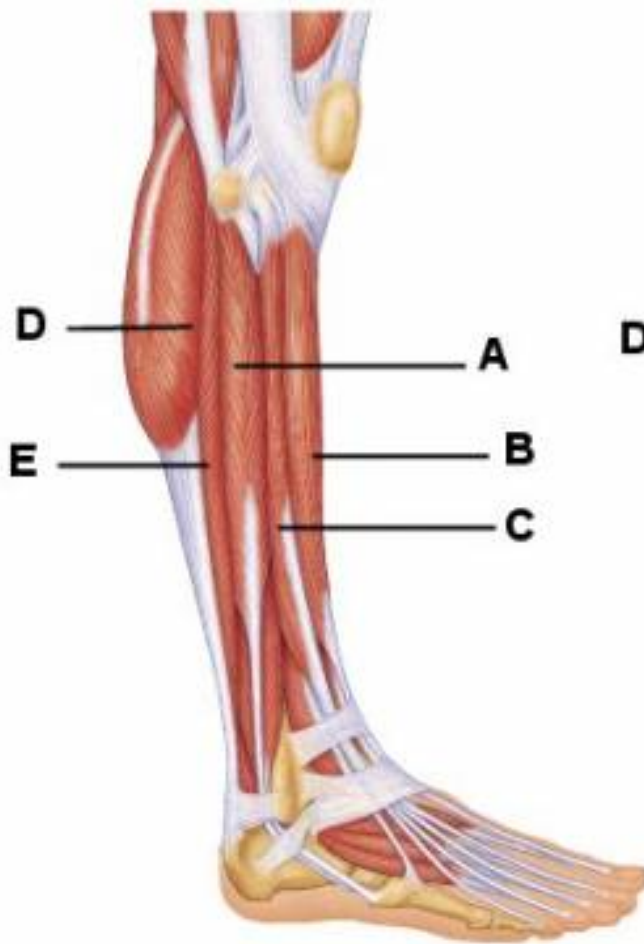

Posterior View

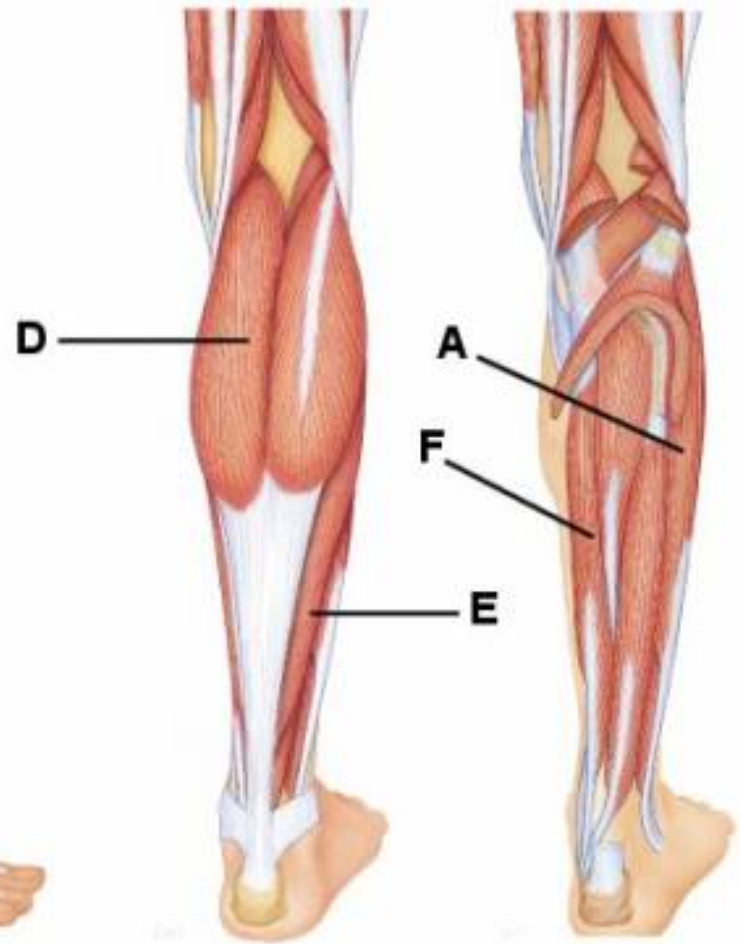

Gastrocnemius

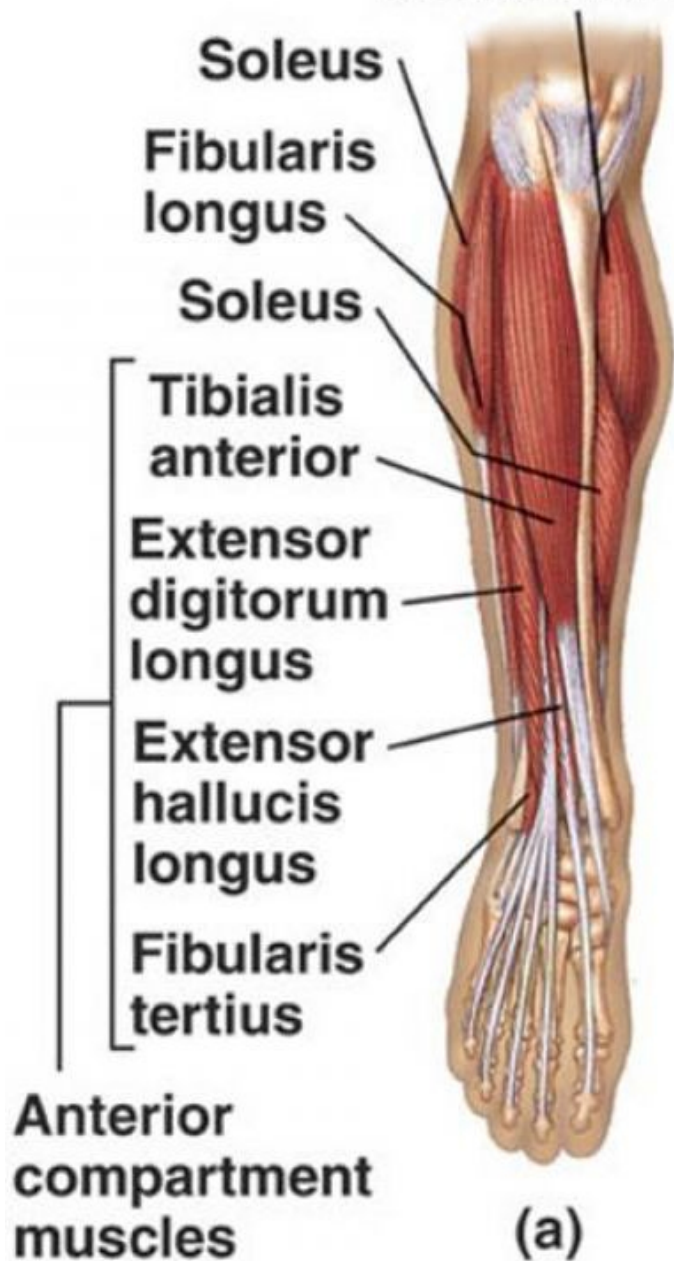

Lateral compartment muscles

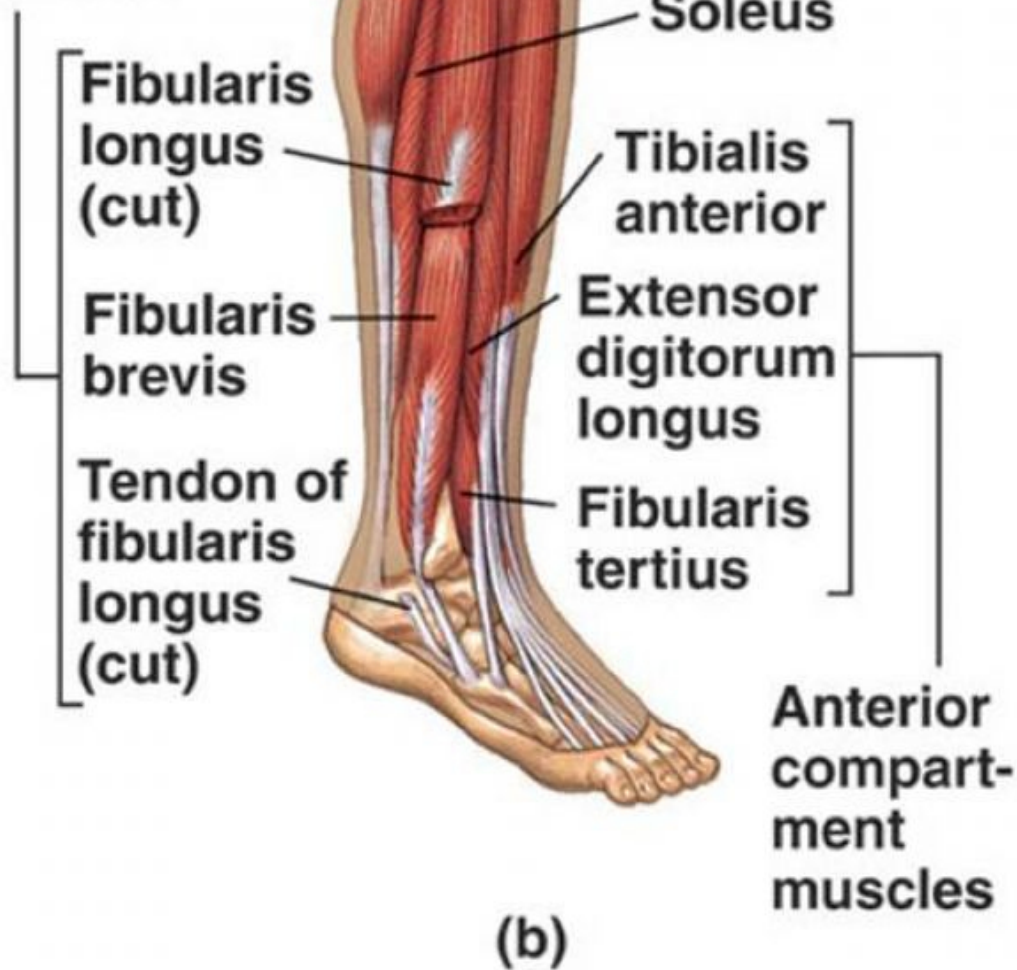

Lower Leg: Anterior View

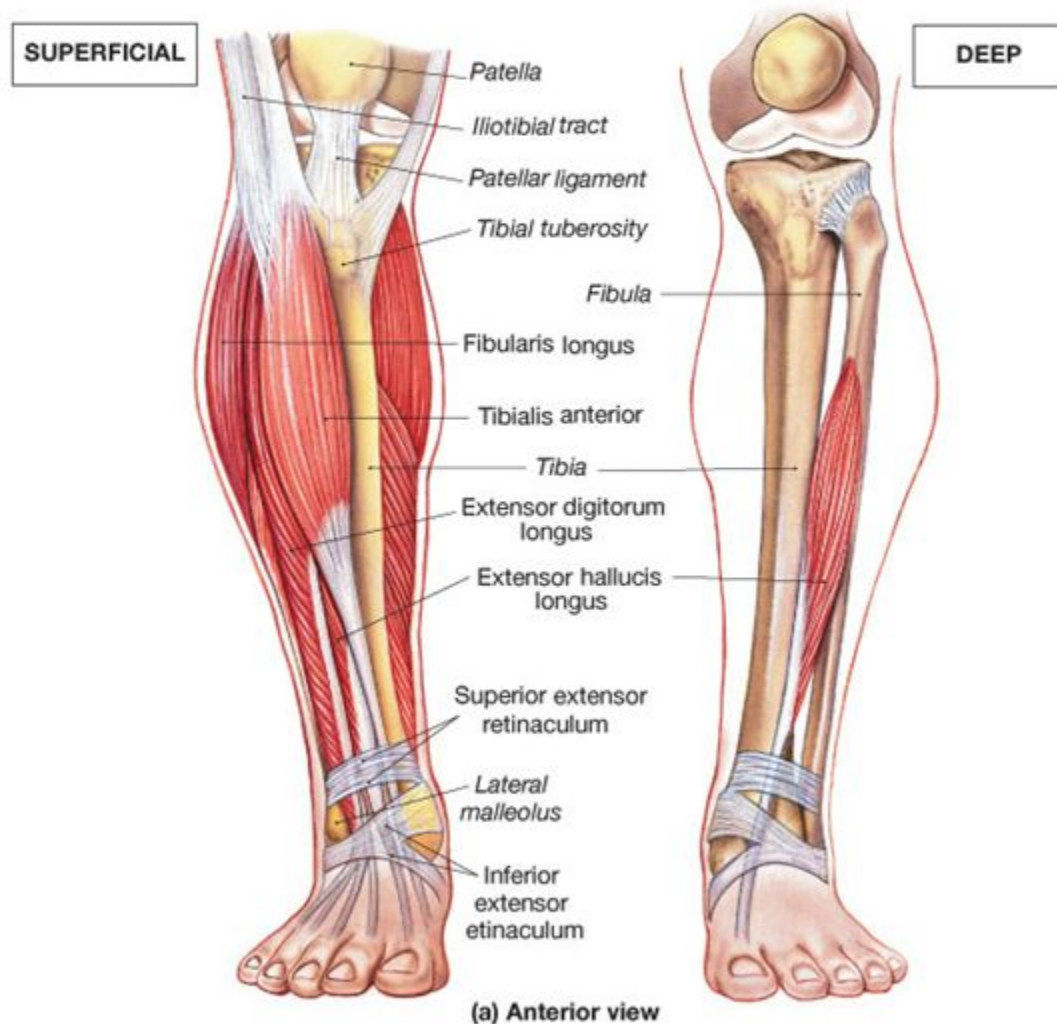

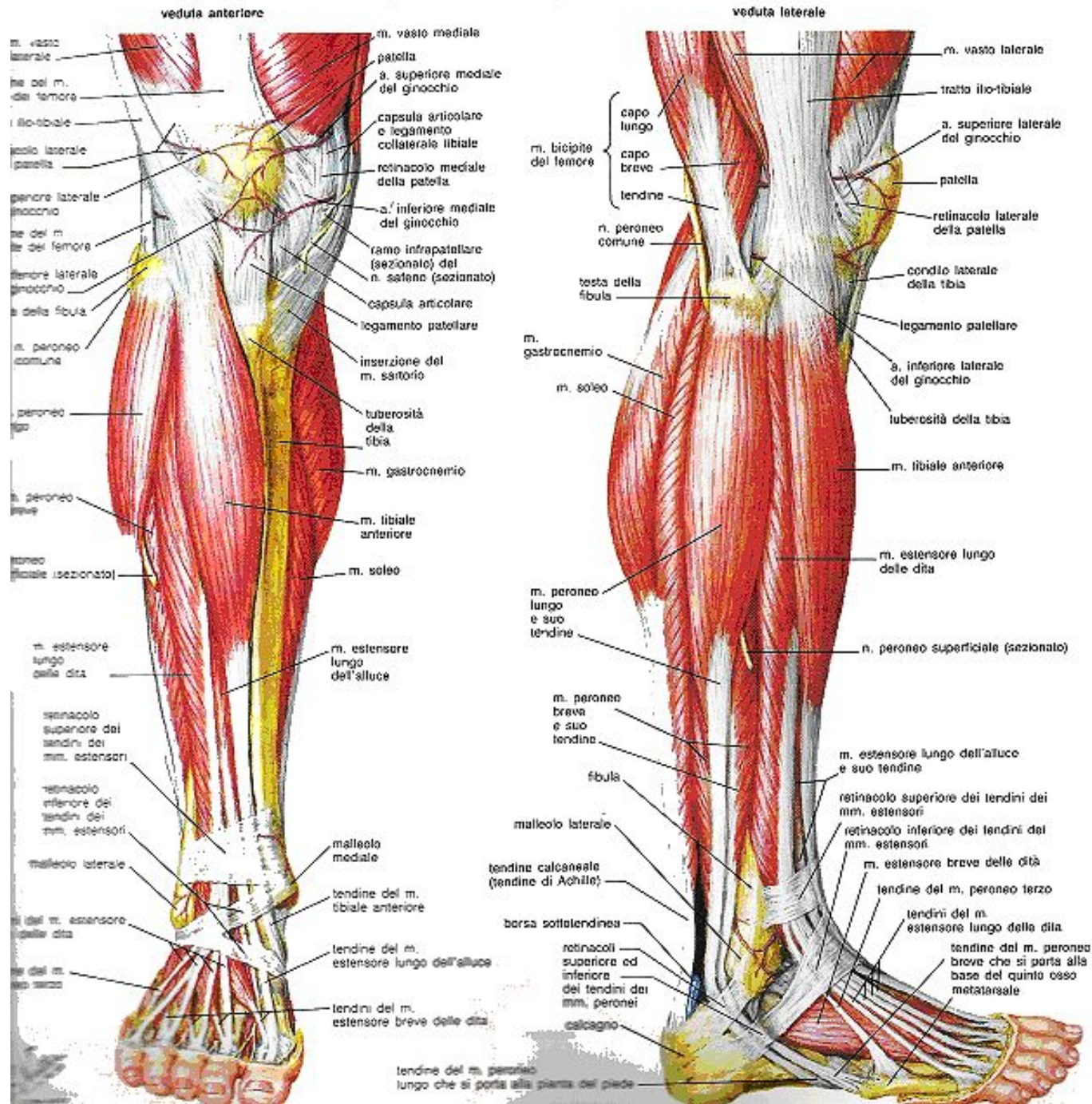

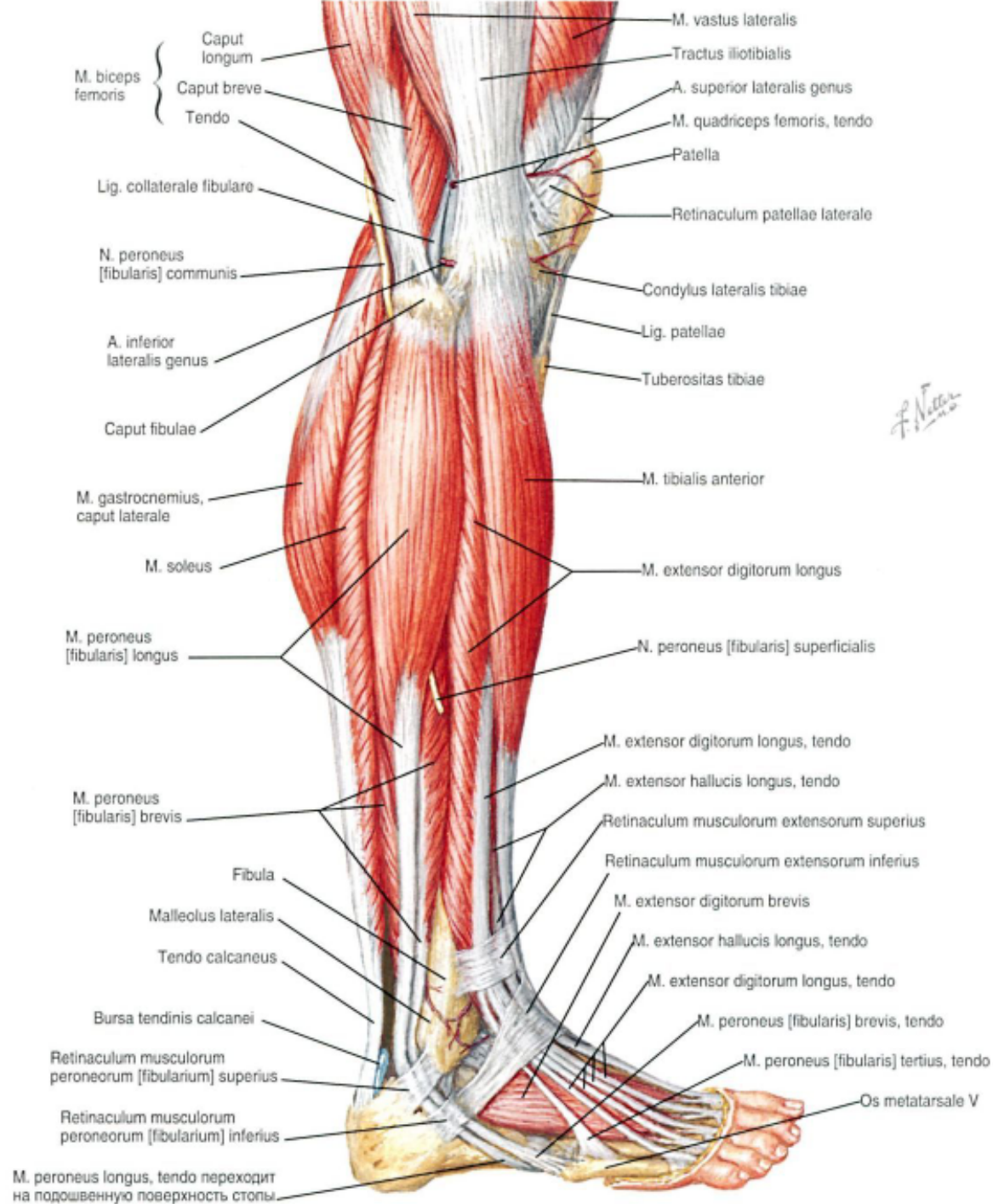

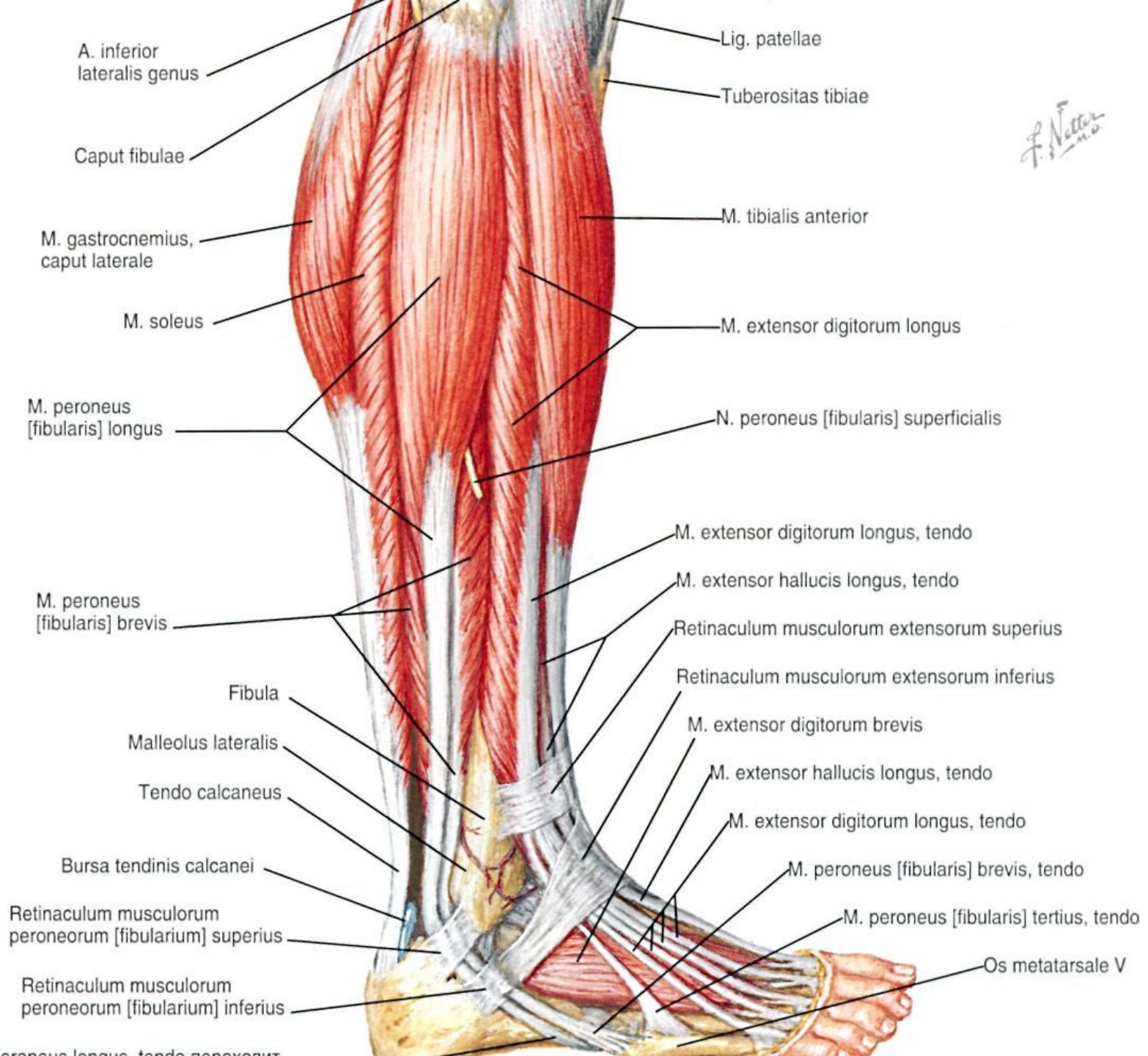

A. inferior lateralis genus

Caput fibulae

M. gastrocnemius, caput laterale

M. soleus

M. peroneus [fibularis] longus

M. peroneus [fibularis] brevis

Fibula

Malleolus lateralis

Tendo calcaneus

Bursa tendinis calcanei

Retinaculum musculorum peroneorum [fibularium] superius

Retinaculum musculorum peroneorum [fibularium] inferius

Lig. patellae

Tuberositas tibiae

M. tibialis anterior

M. extensor digitorum longus

N. peroneus [fibularis] superficialis

M. extensor digitorum longus, tendo

M. extensor hallucis longus, tendo

Retinaculum musculorum extensorum superius

Retinaculum musculorum extensorum inferius

M. extensor digitorum brevis

M. extensor hallucis longus, tendo

M. extensor digitorum longus, tendo

M. peroneus [fibularis] brevis, tendo

M. peroneus [fibularis] tertius, tendo

Os metatarsale V

F. Netter M.D.

M. peroneus longus, tendo peroneus

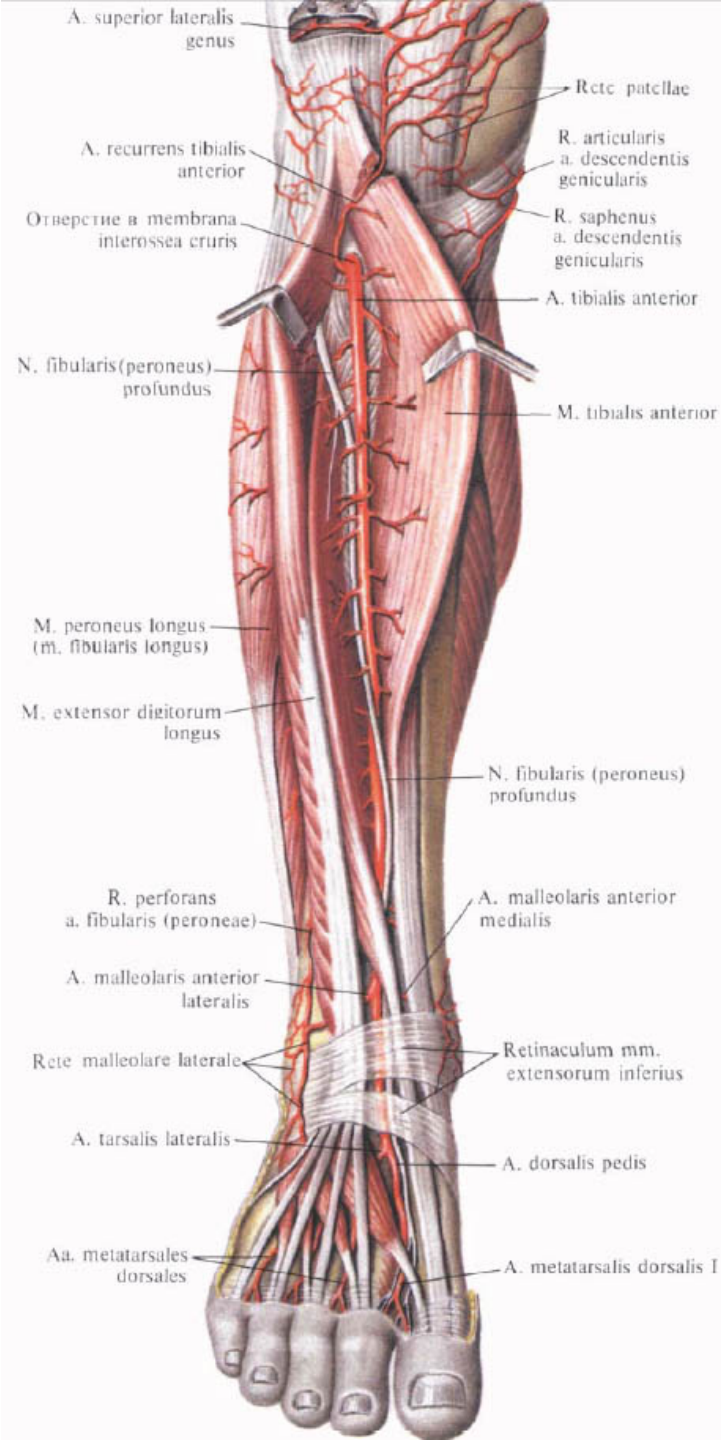

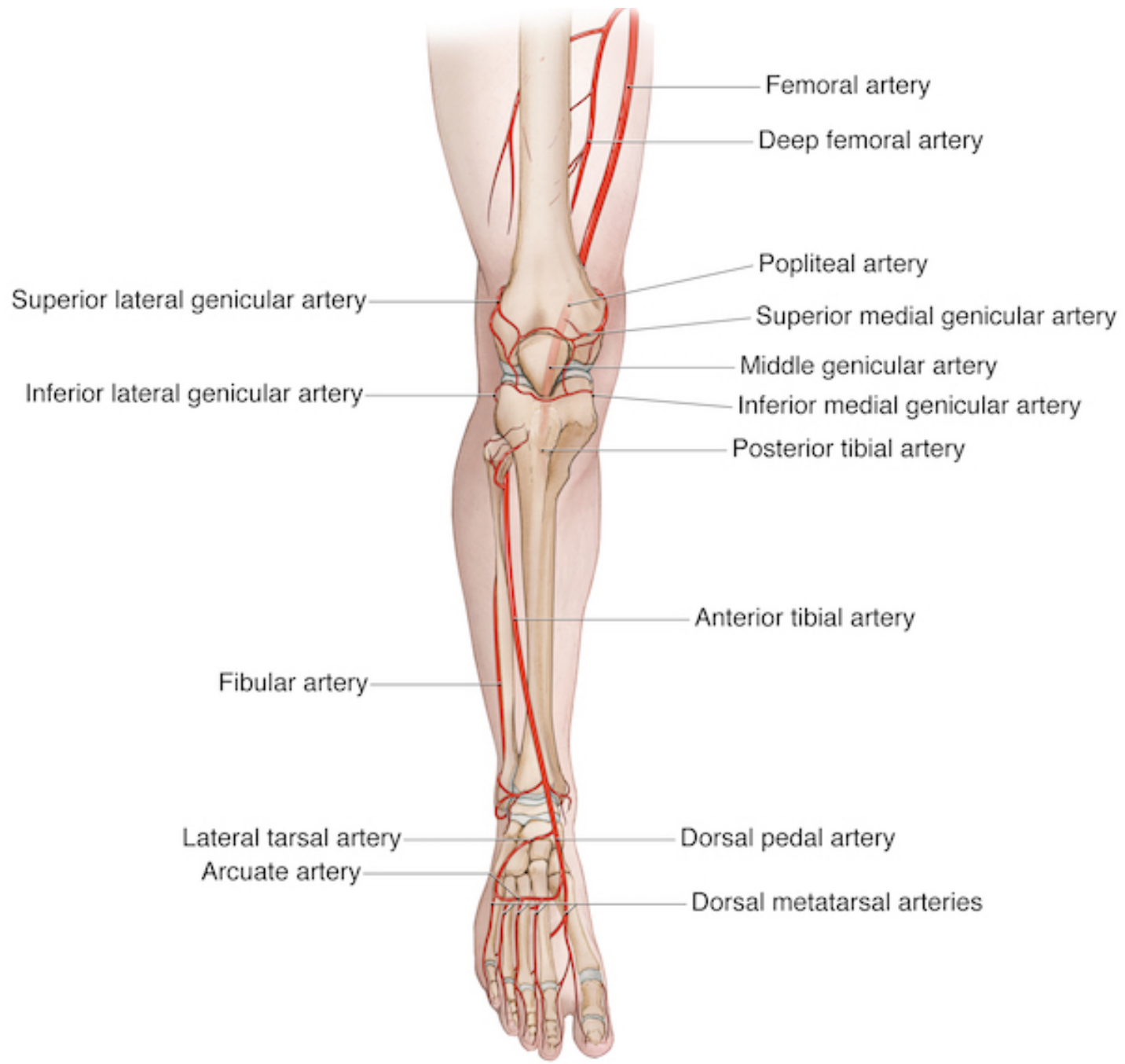

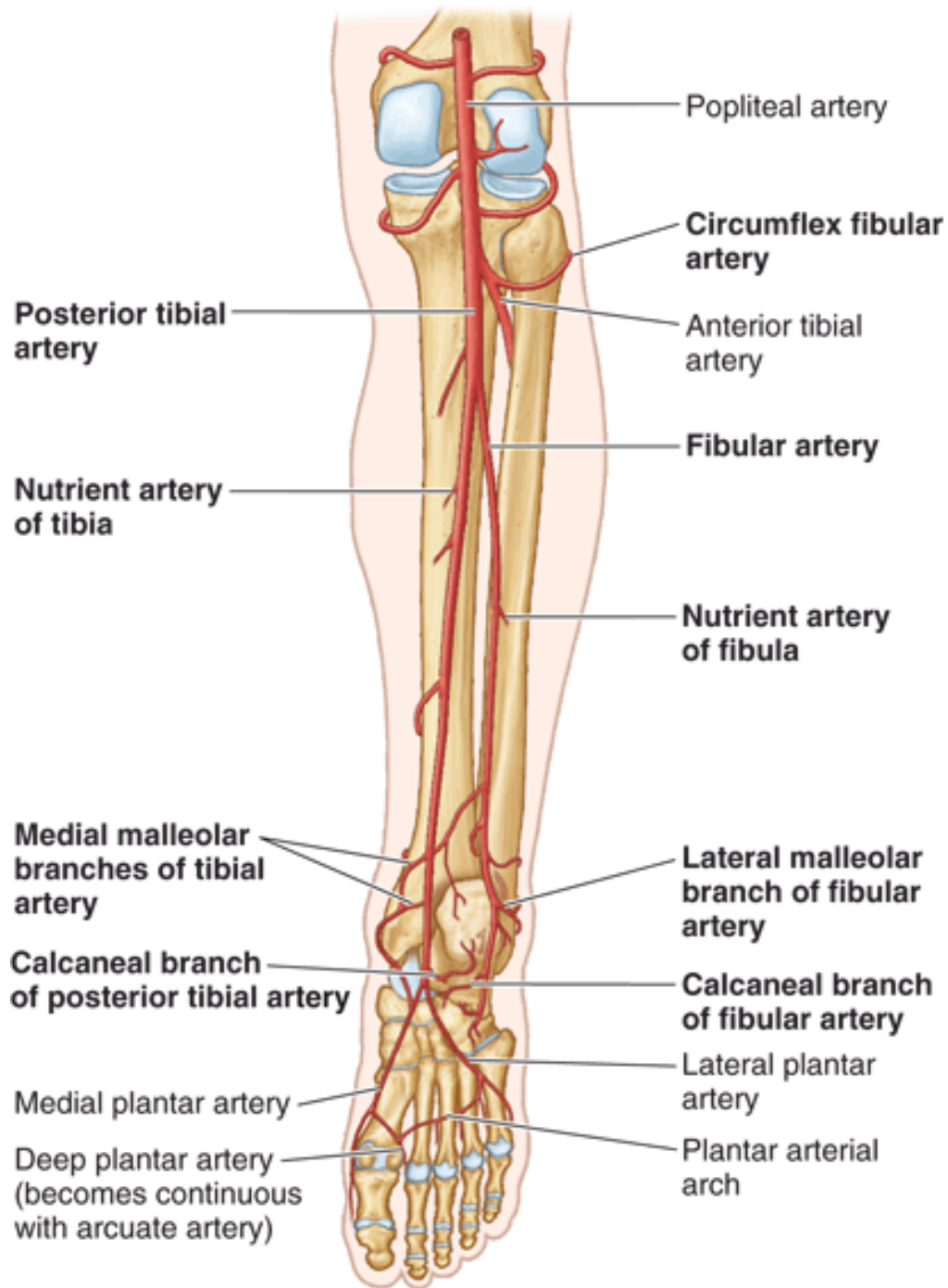

Posterior view with foot plantar flexed

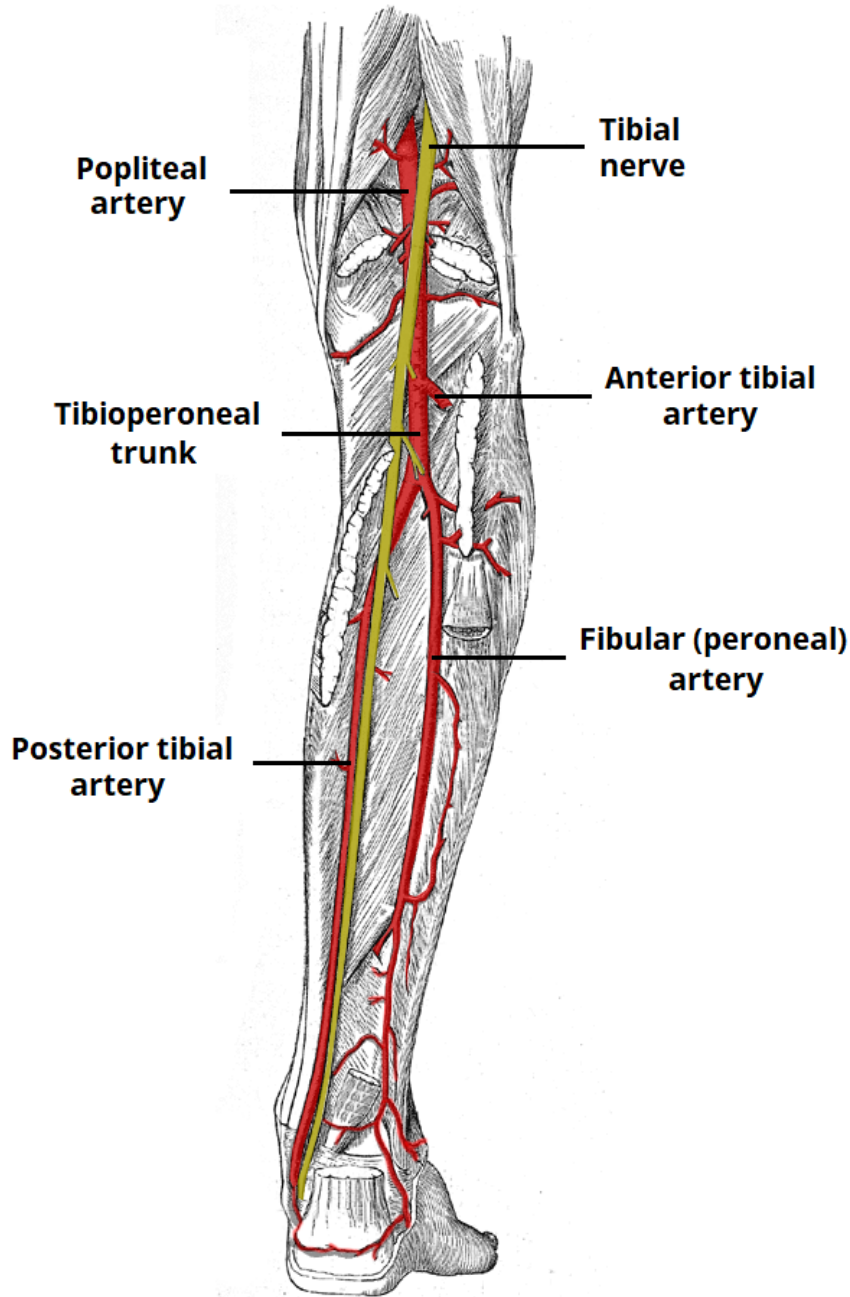

(i) Posterior Leg

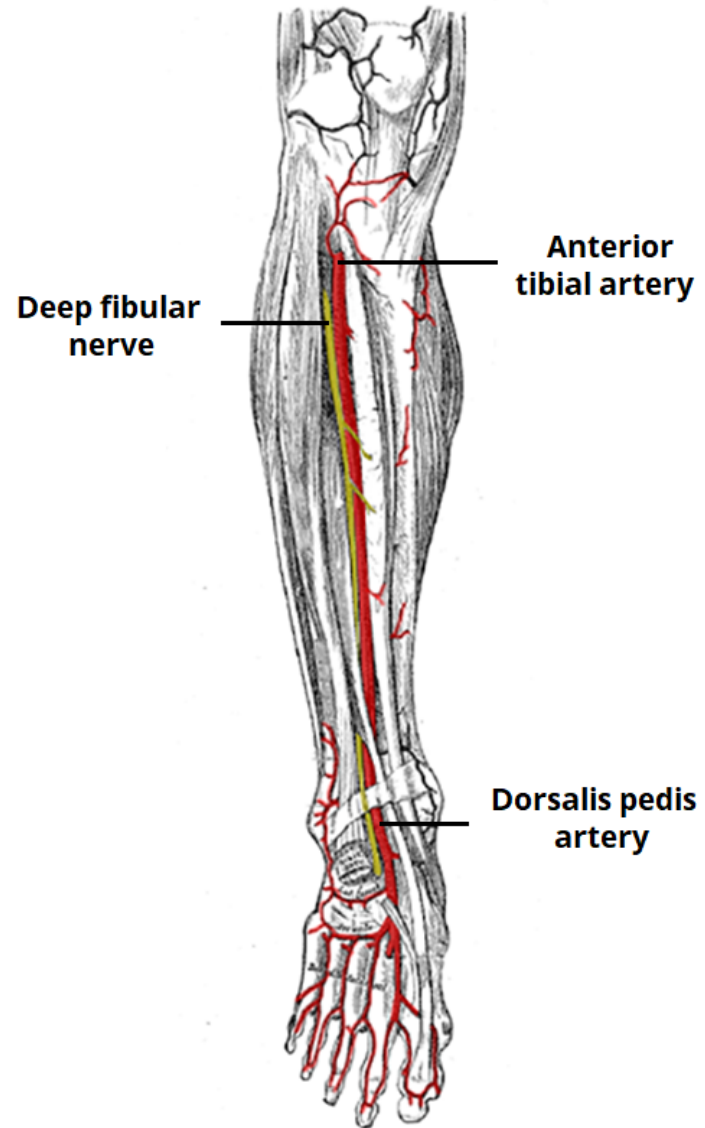

(ii) Anterior Leg

Femoral externa

Arteria poplitea

Arteria tibial posterior

Arteria tibial anterior

Arteria fibular

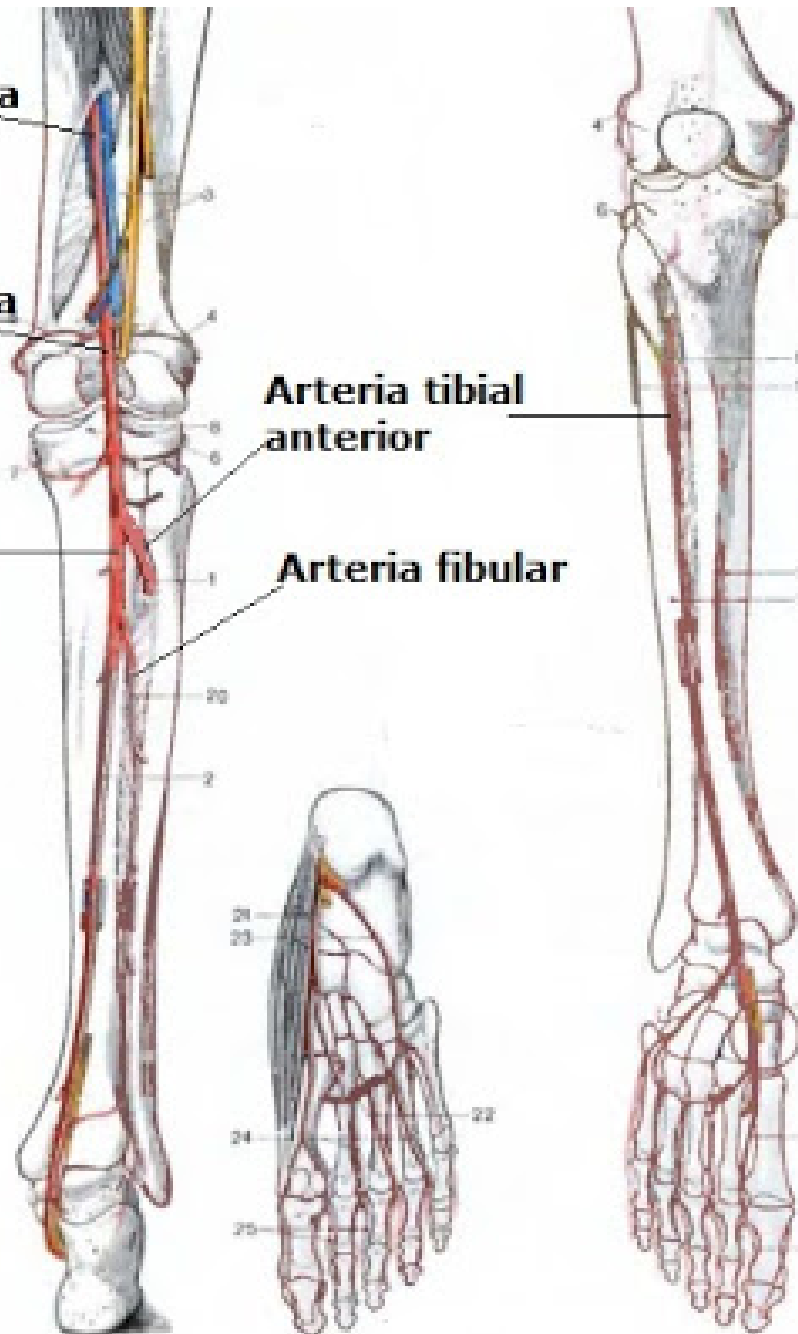

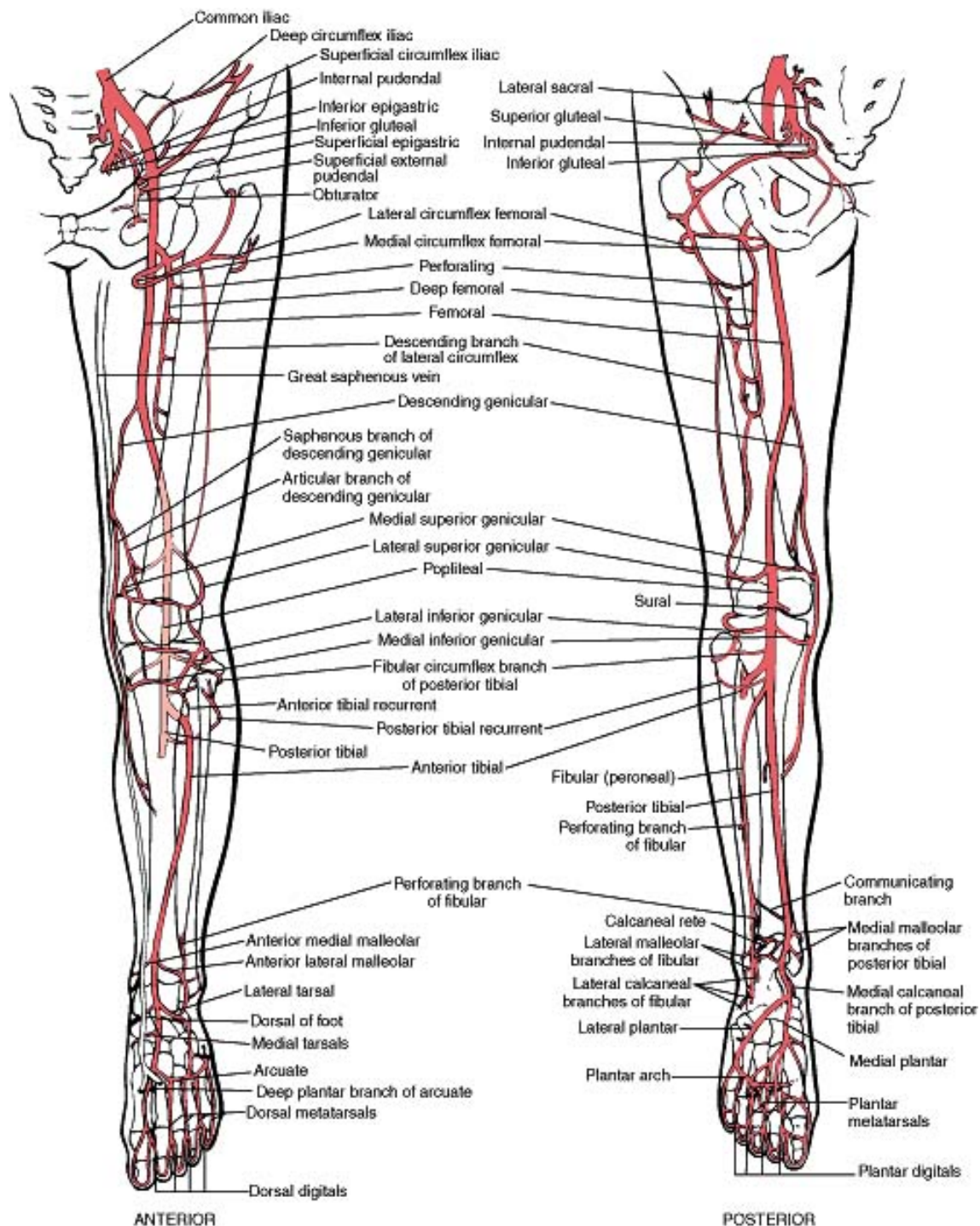

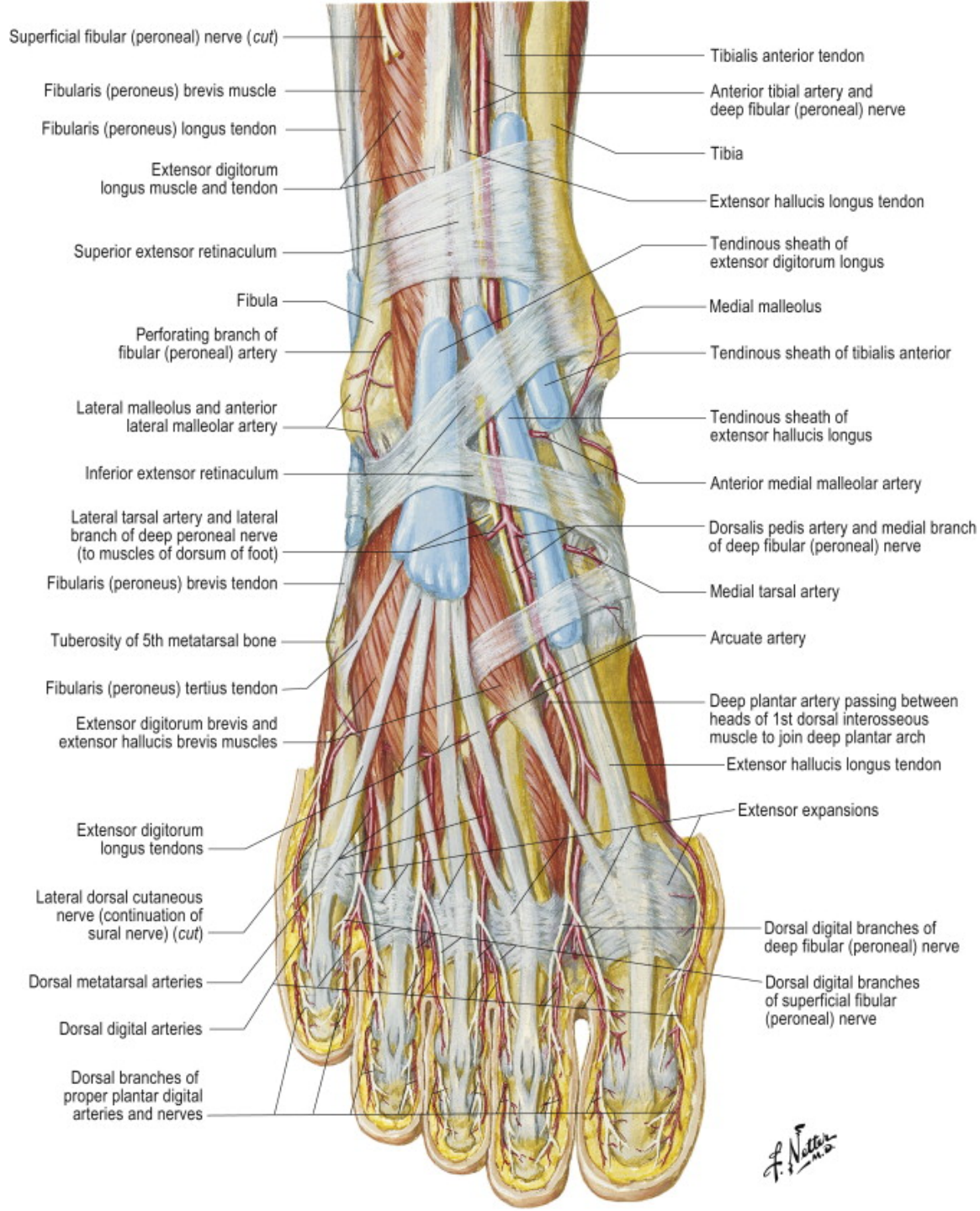

F. Netter M.D.

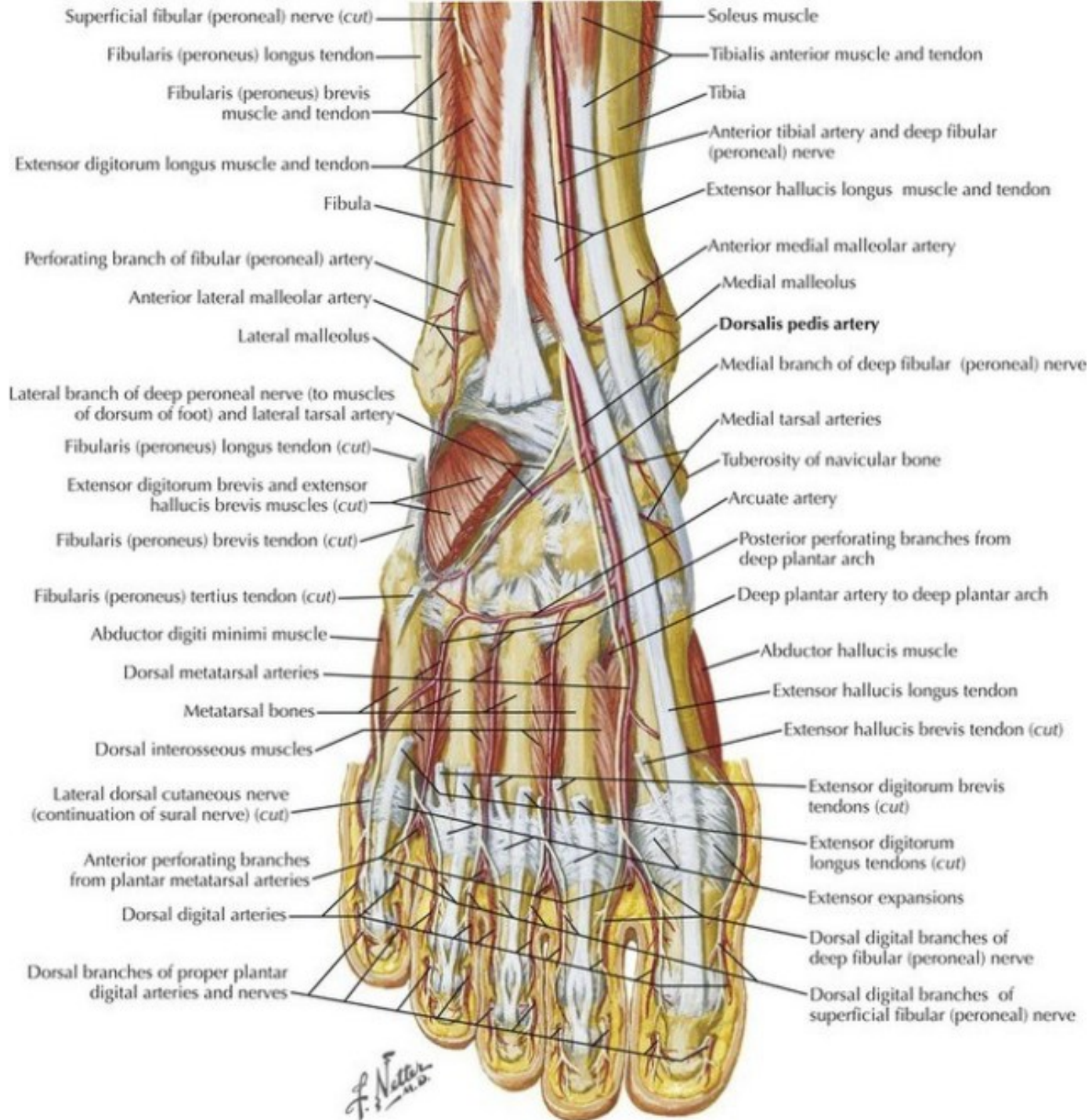

F. Netter M.D.

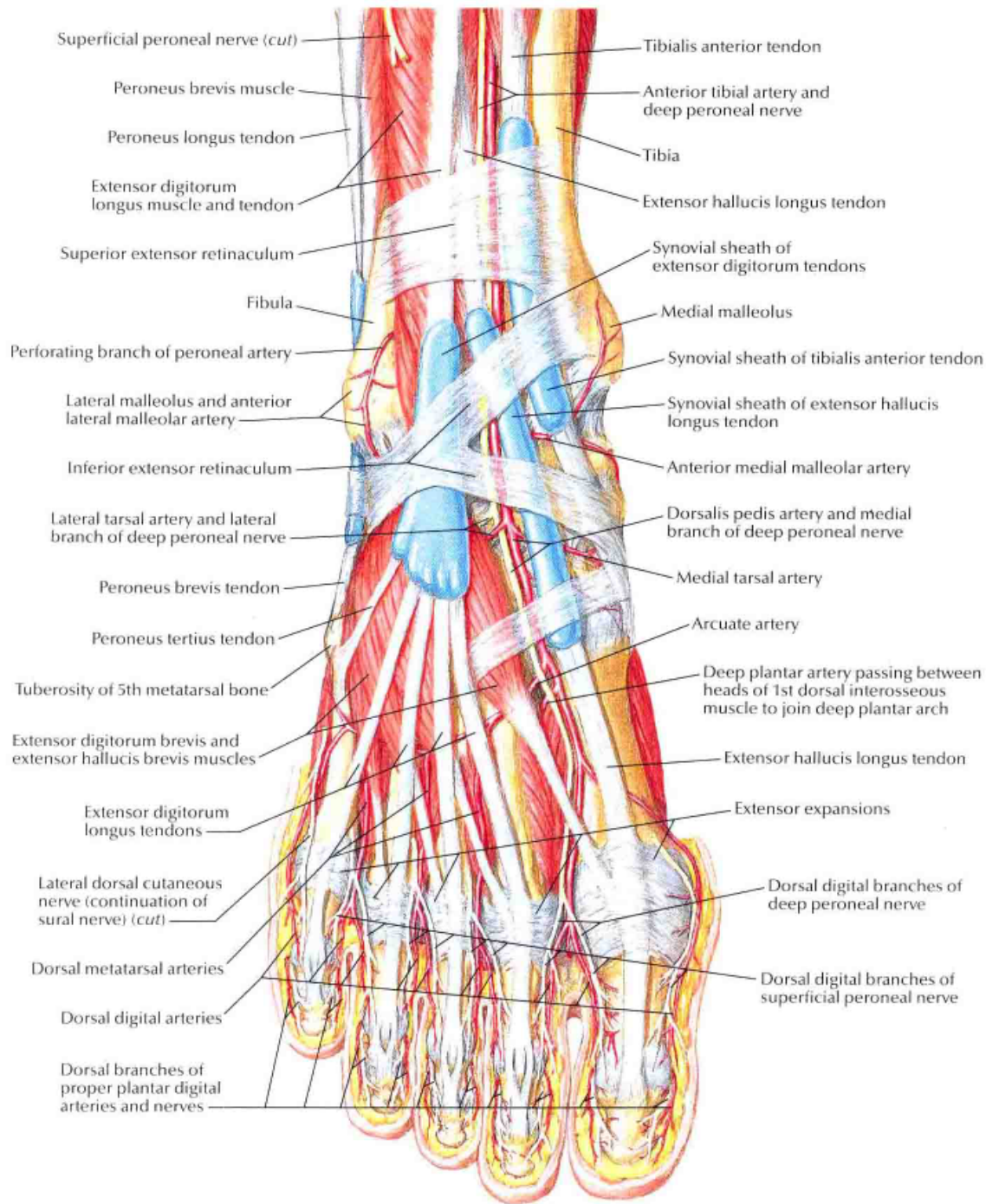

Tendon Sheaths of Ankle

Lateral View

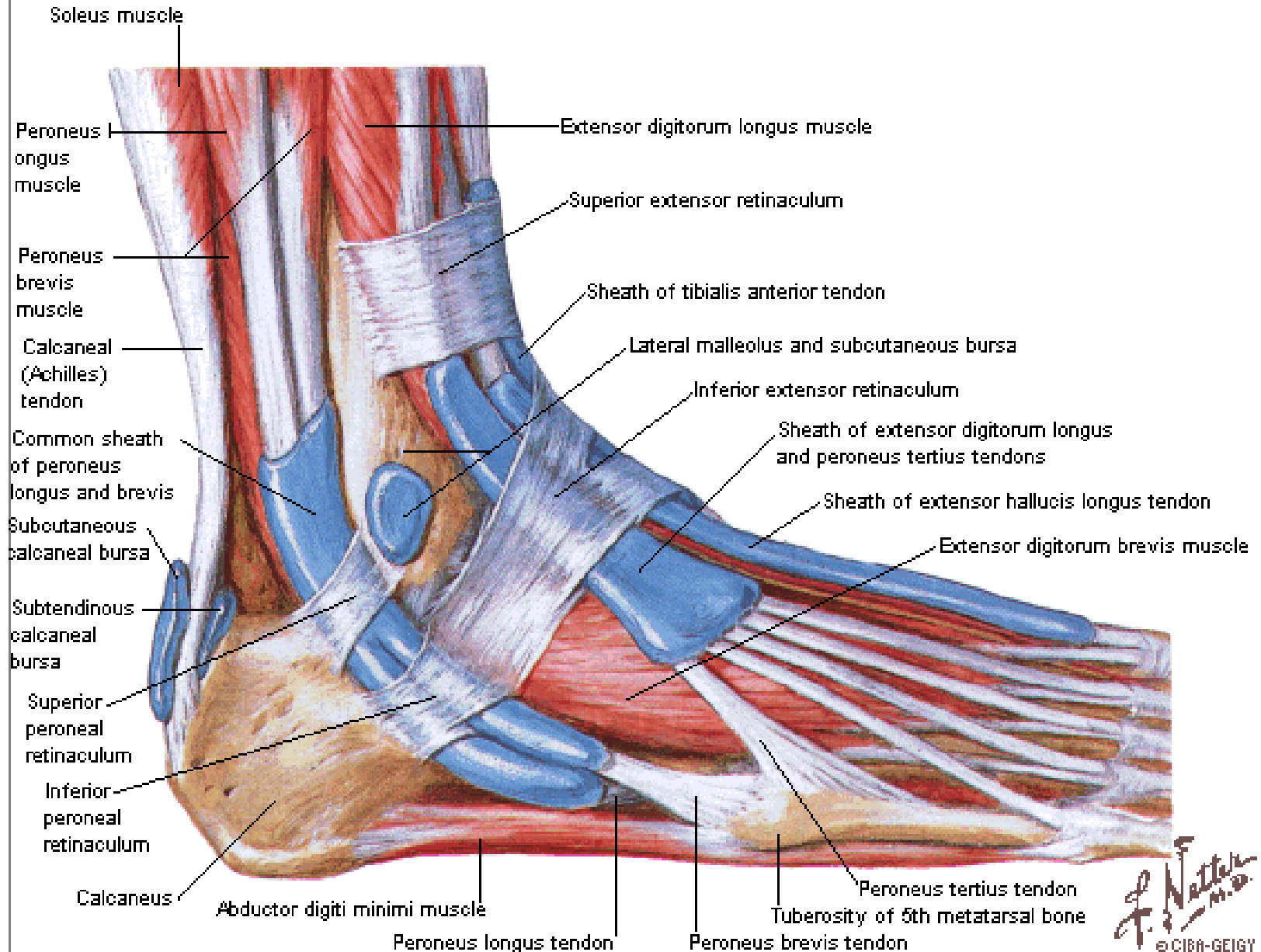

F. Netter M.D.
© CIBA-GEIGY

Figure 11.21 Extrinsic Muscles That Move the Foot and Toes

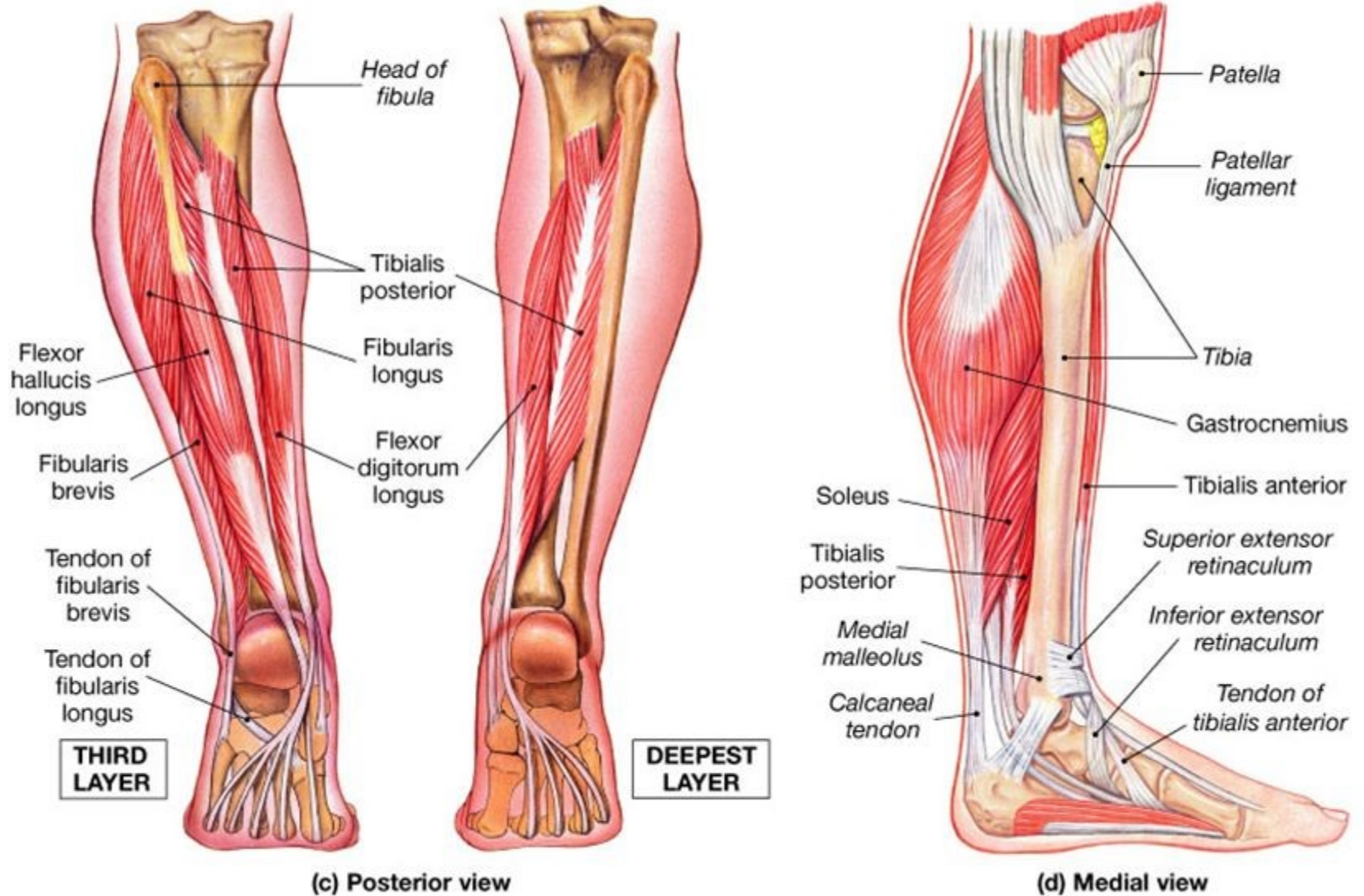

POSTERIOR VIEW

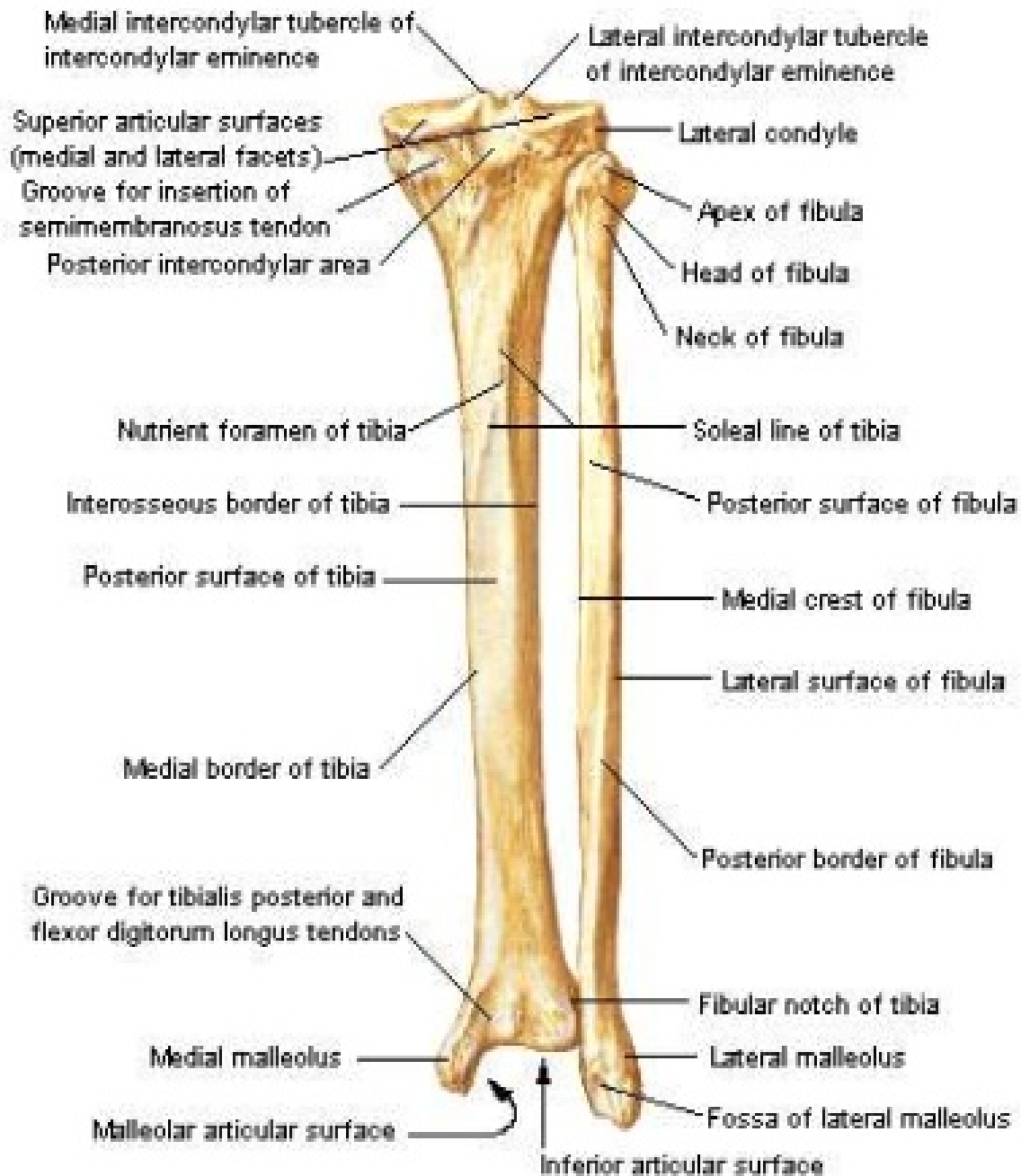

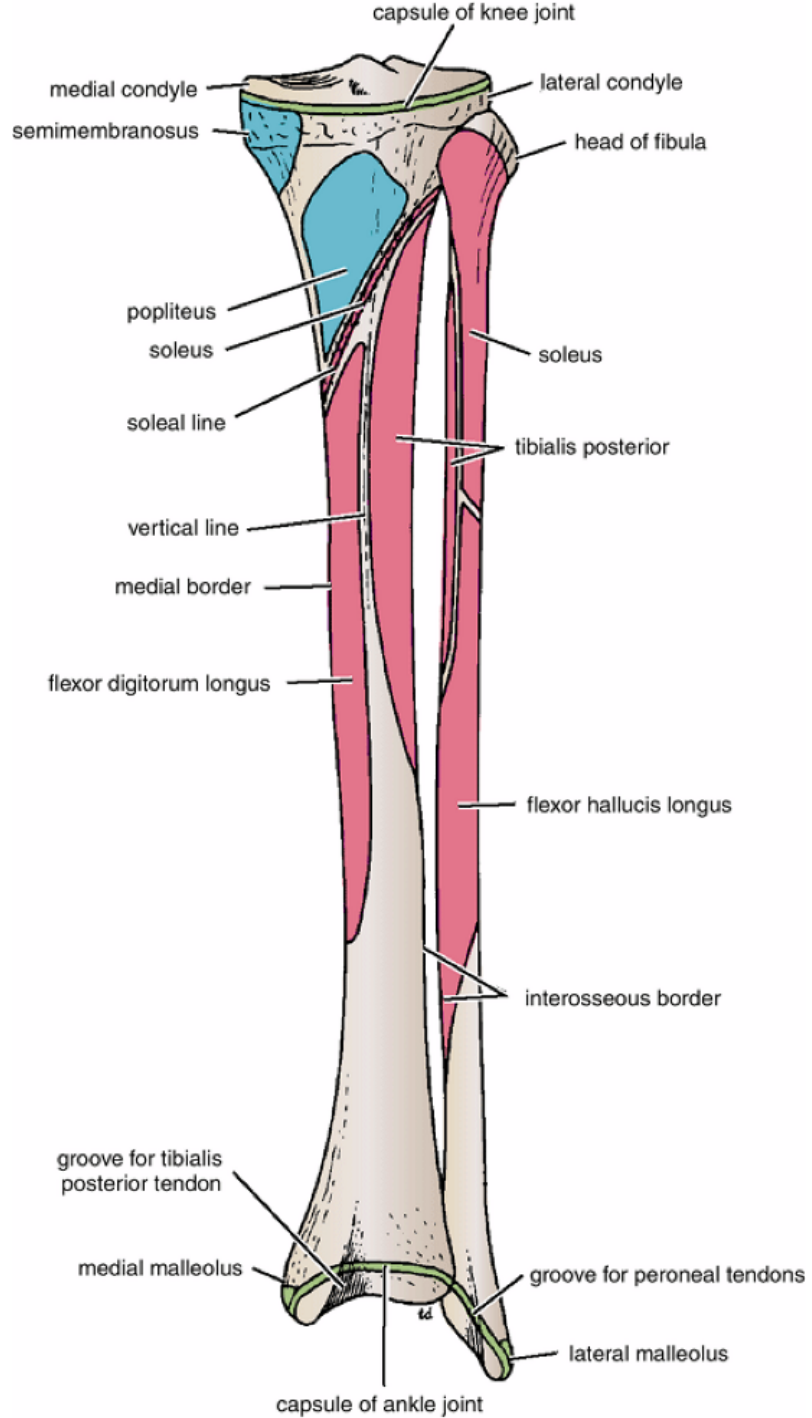

Posterior Leg – Relevant osteology

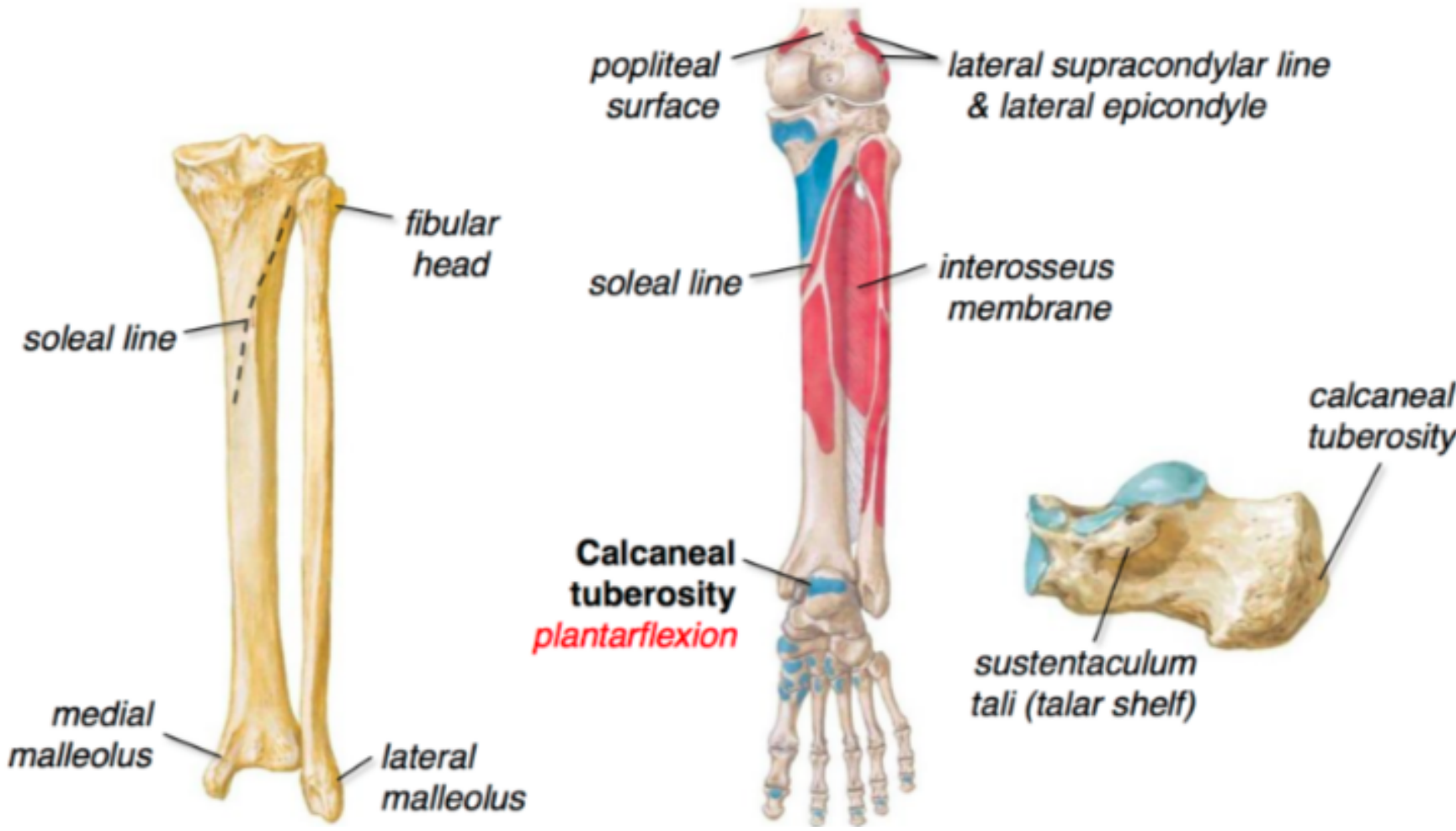

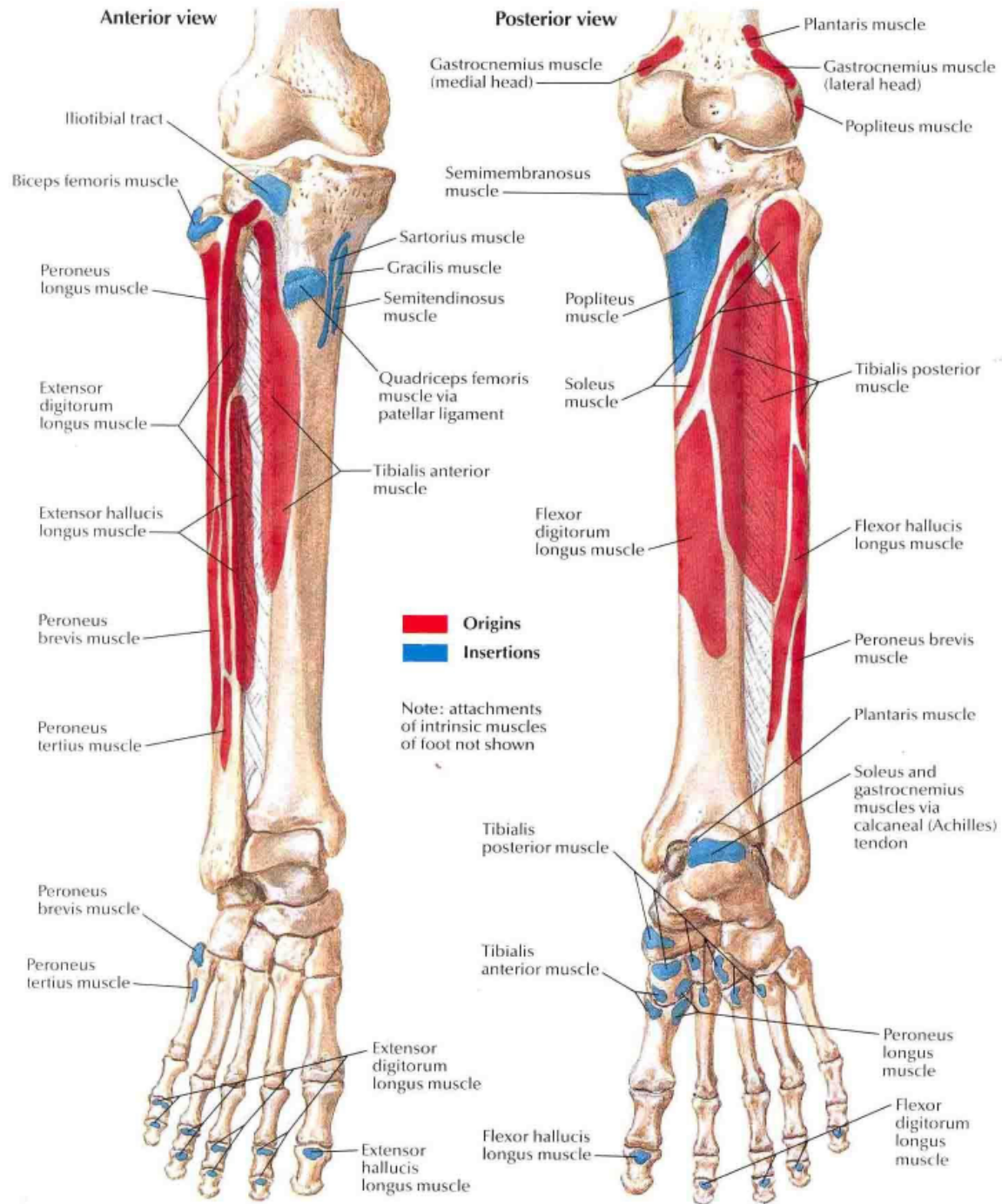

Right foot

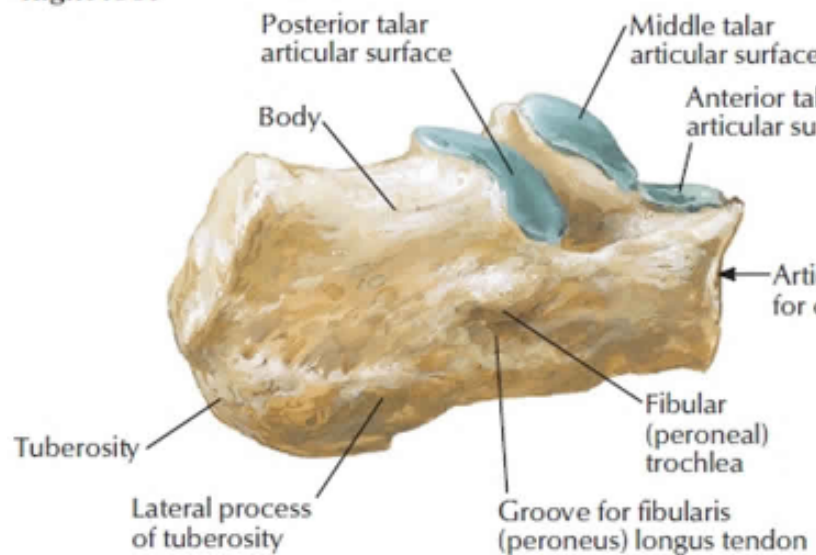

Lateral view

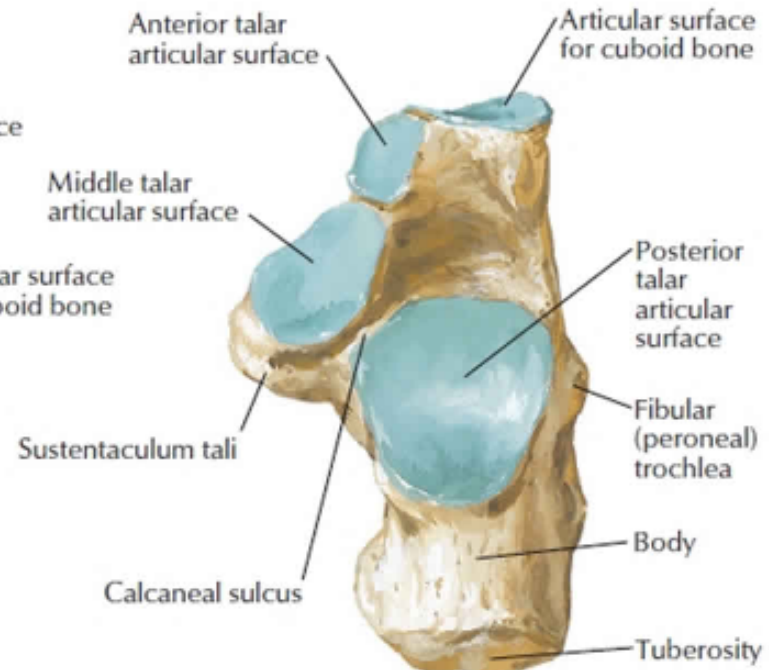

Superior view

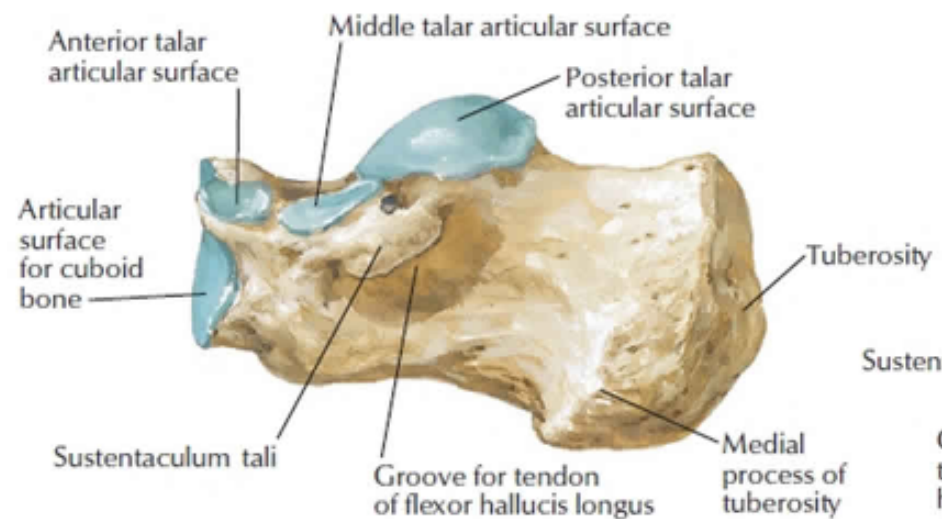

Medial view

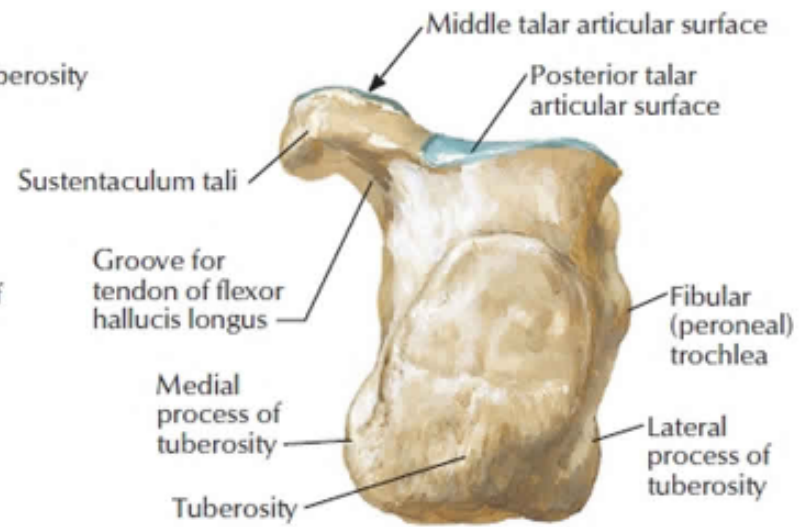

Posterior view

Anterior view

Posterior view

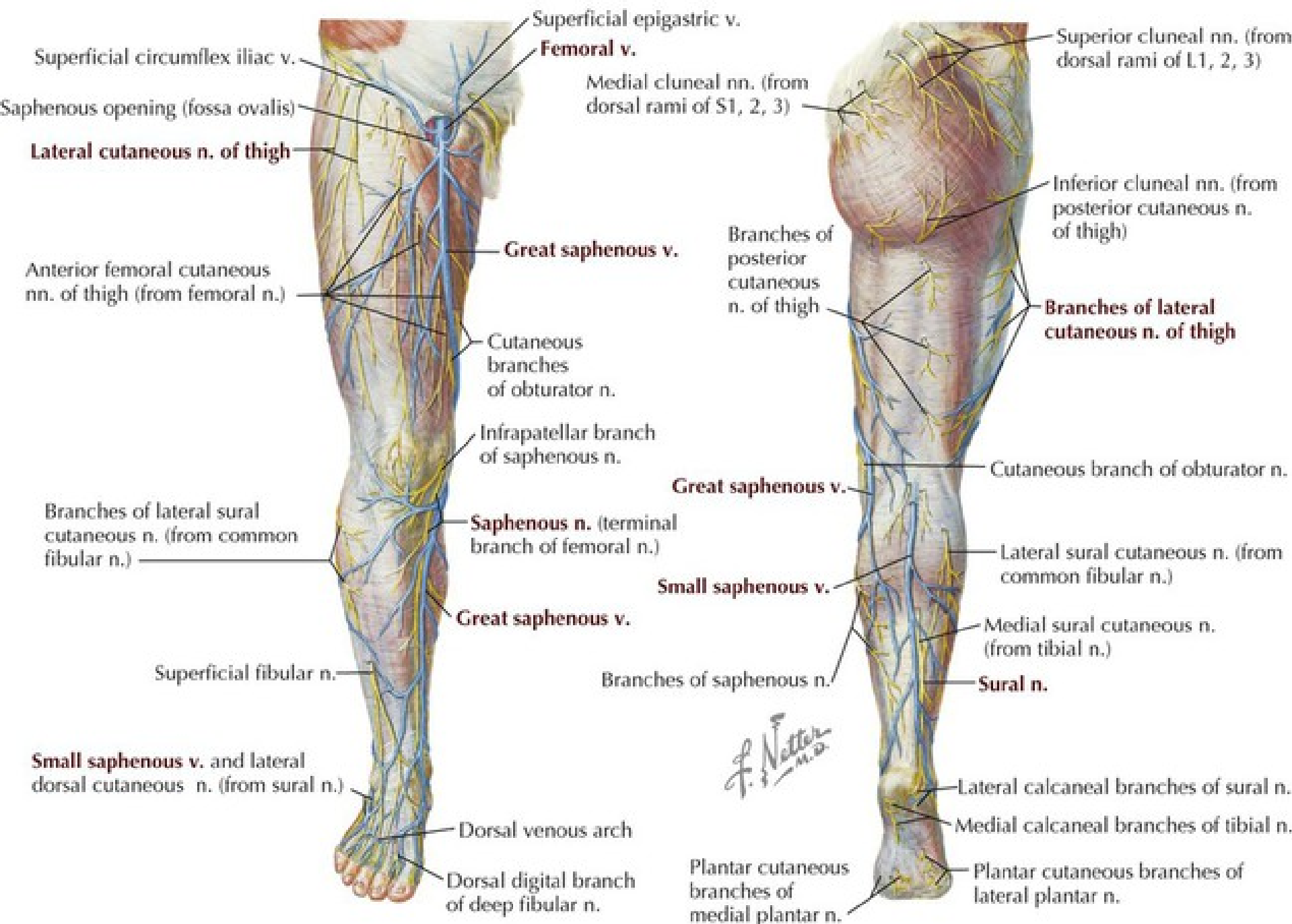

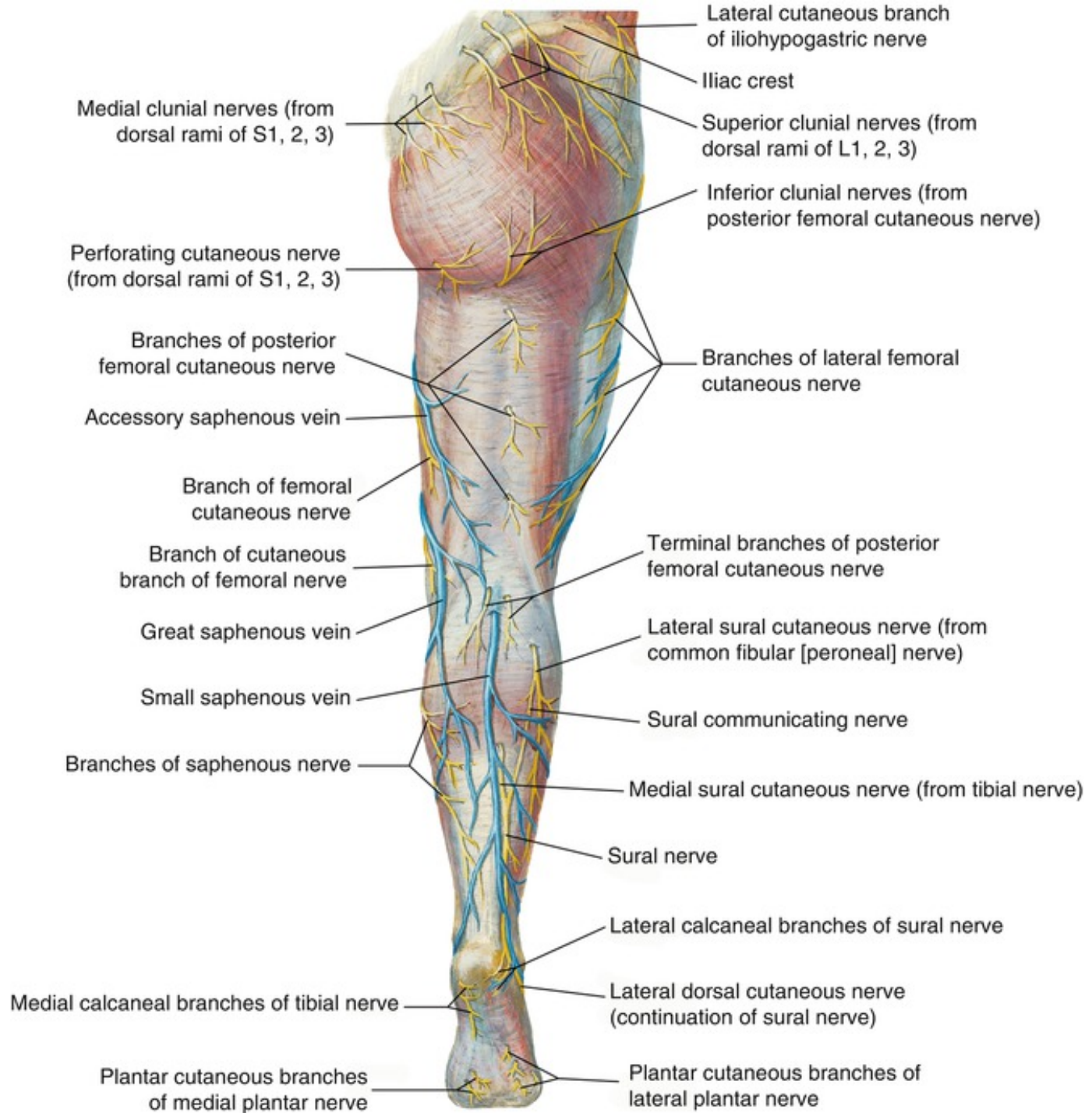

Вены и артерии голени и стопы, правой (медиальная поверхность)

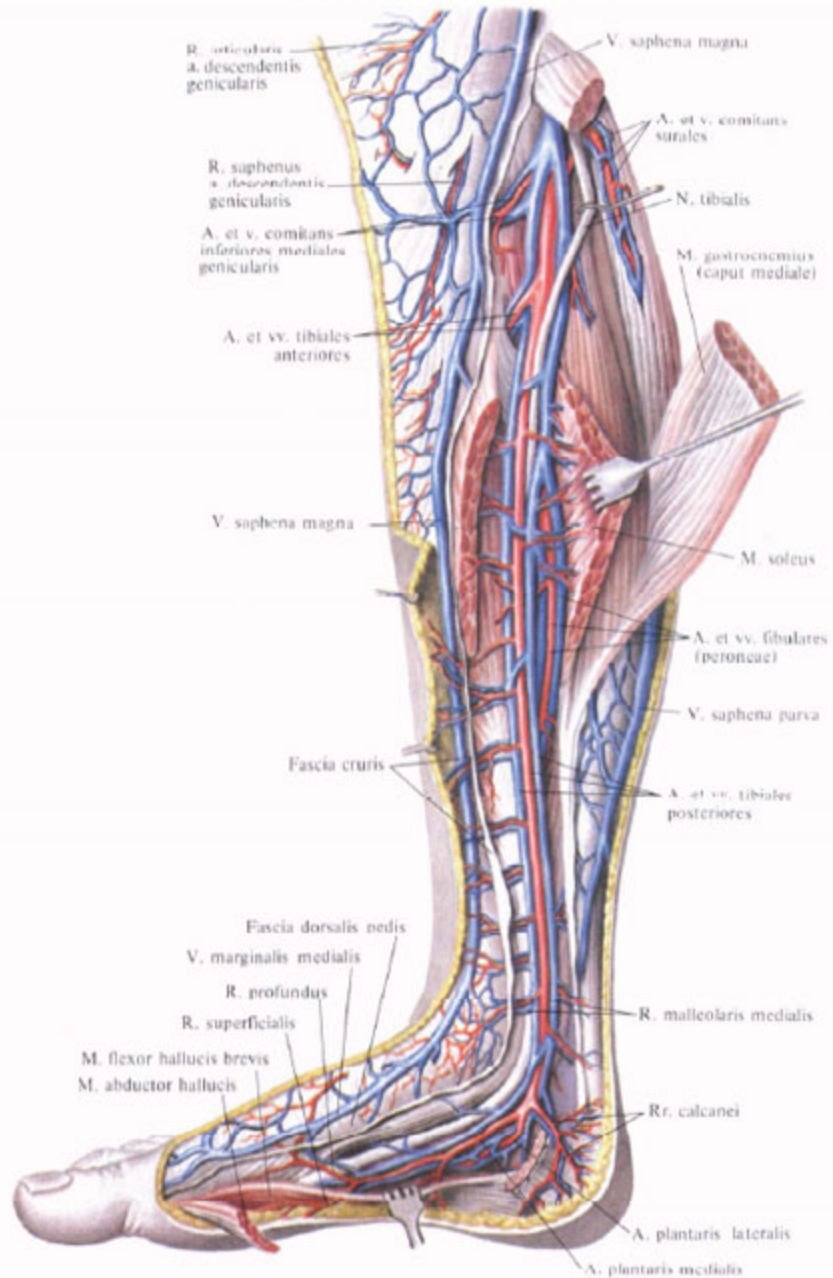

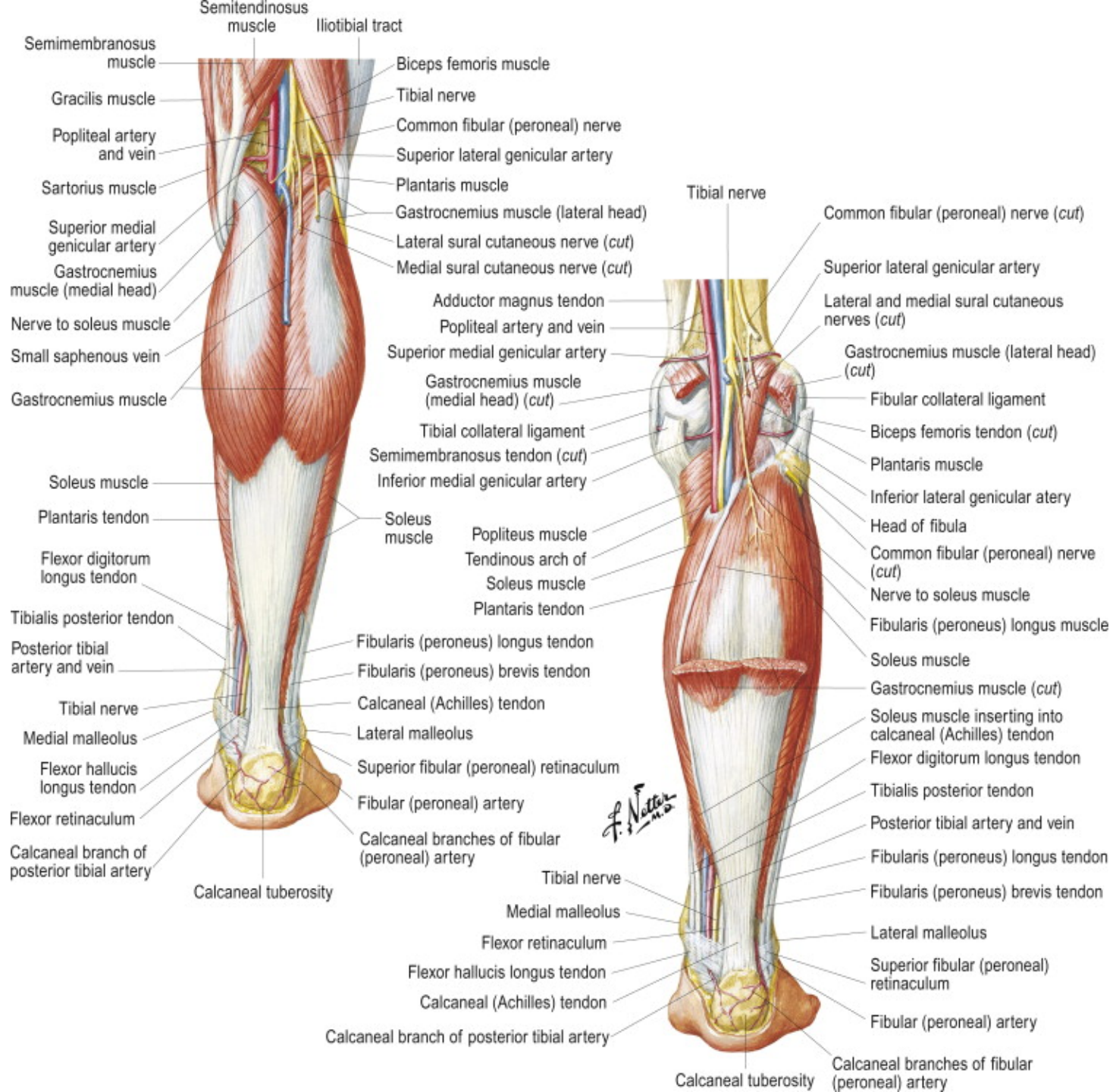

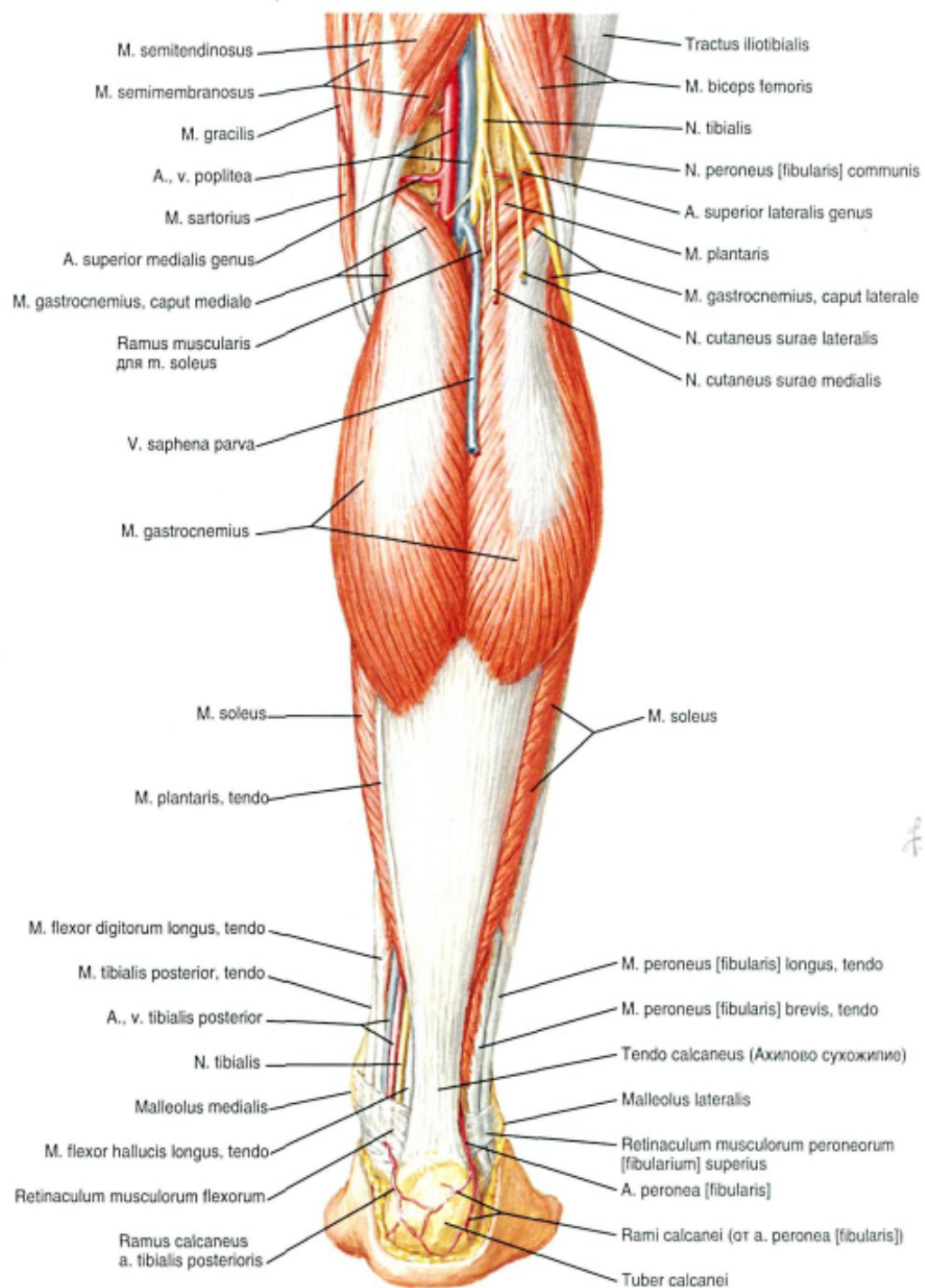

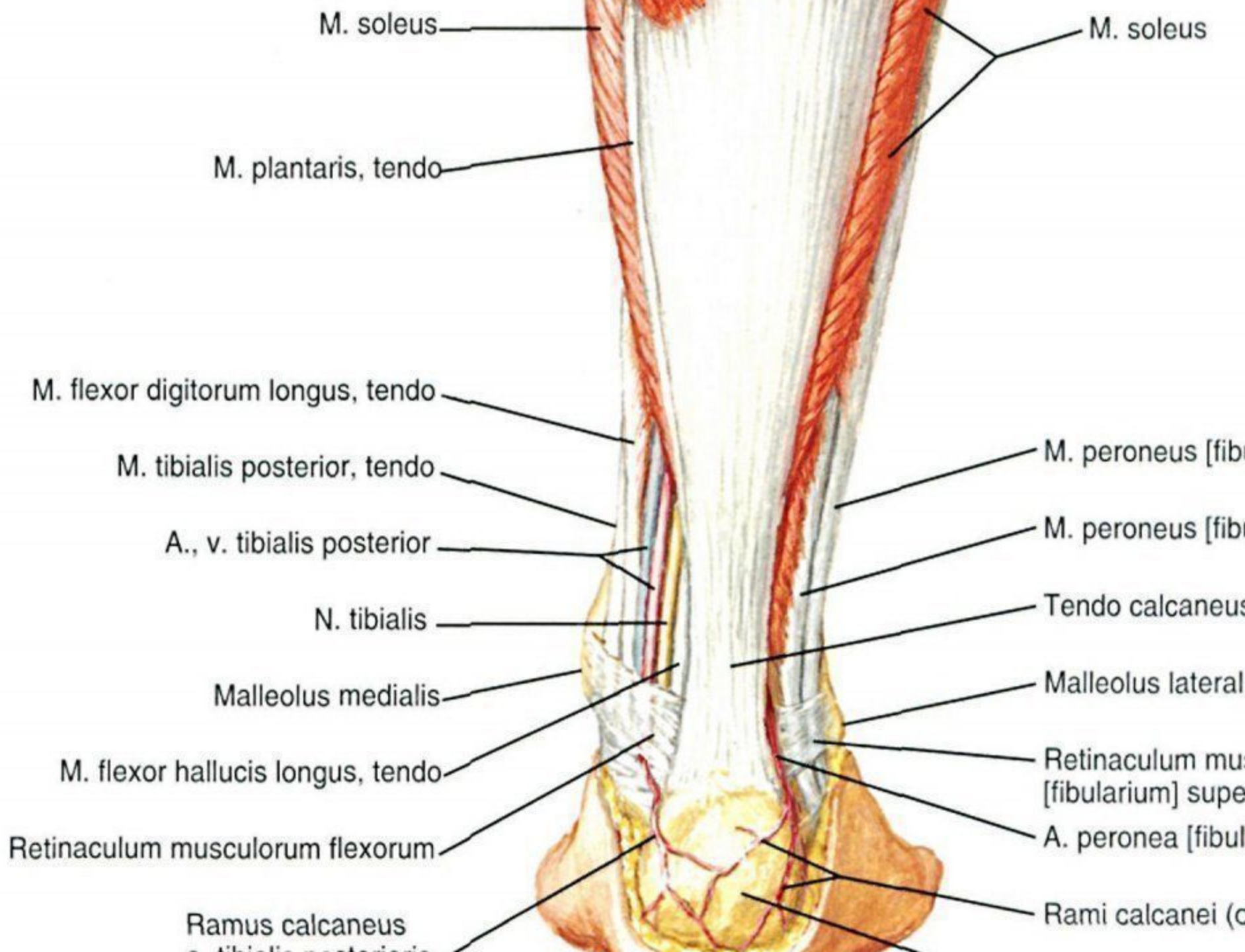

M. soleus

M. soleus

M. plantaris, tendo

M. flexor digitorum longus, tendo

M. tibialis posterior, tendo

A., v. tibialis posterior

N. tibialis

Malleolus medialis

M. flexor hallucis longus, tendo

Retinaculum musculorum flexorum

Ramus calcaneus

M. peroneus [fibularis]

M. peroneus [fibularis]

Tendo calcaneus

Malleolus lateralis

Retinaculum musculorum [fibularium] superius

A. peronea [fibularis]

Rami calcanei (c)

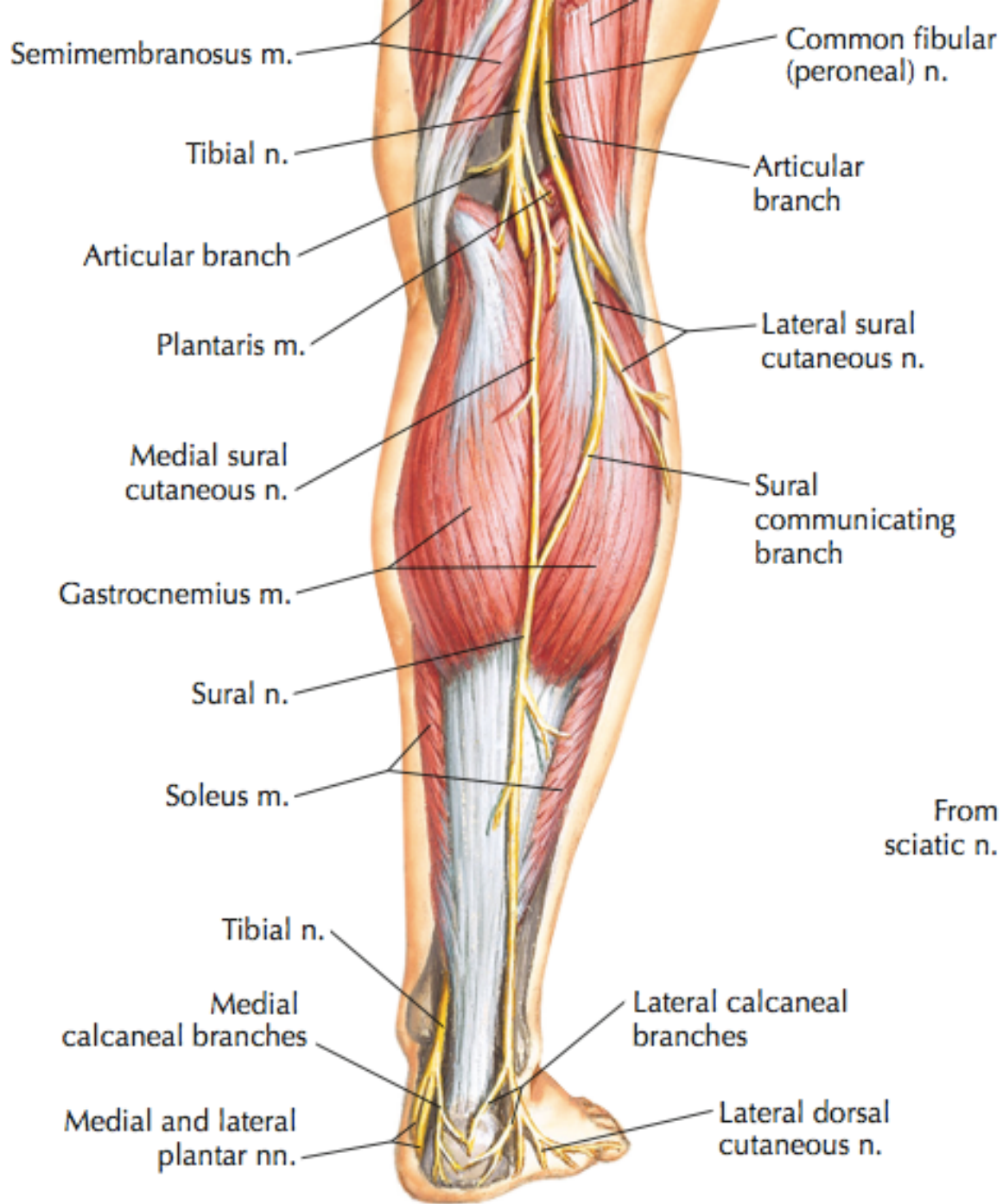

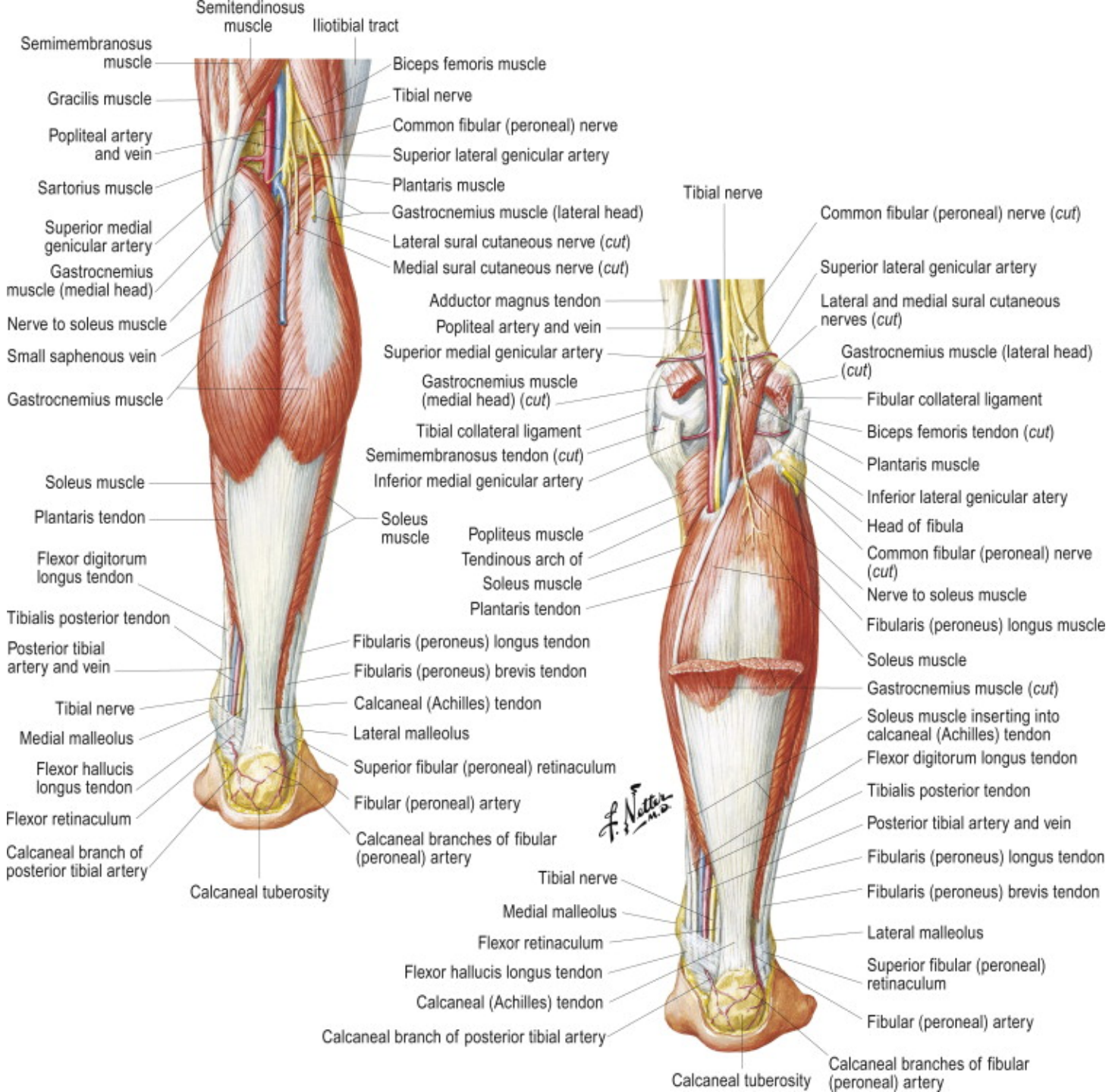

Superficial dissection

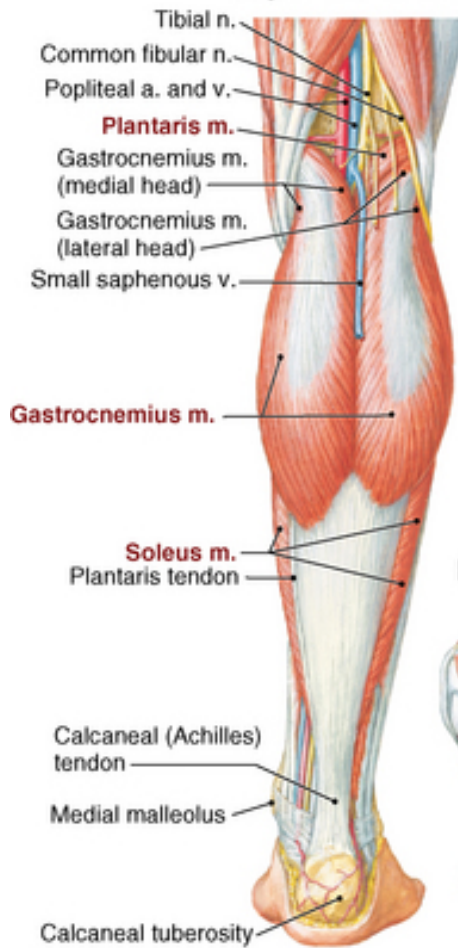

Intermediate dissection

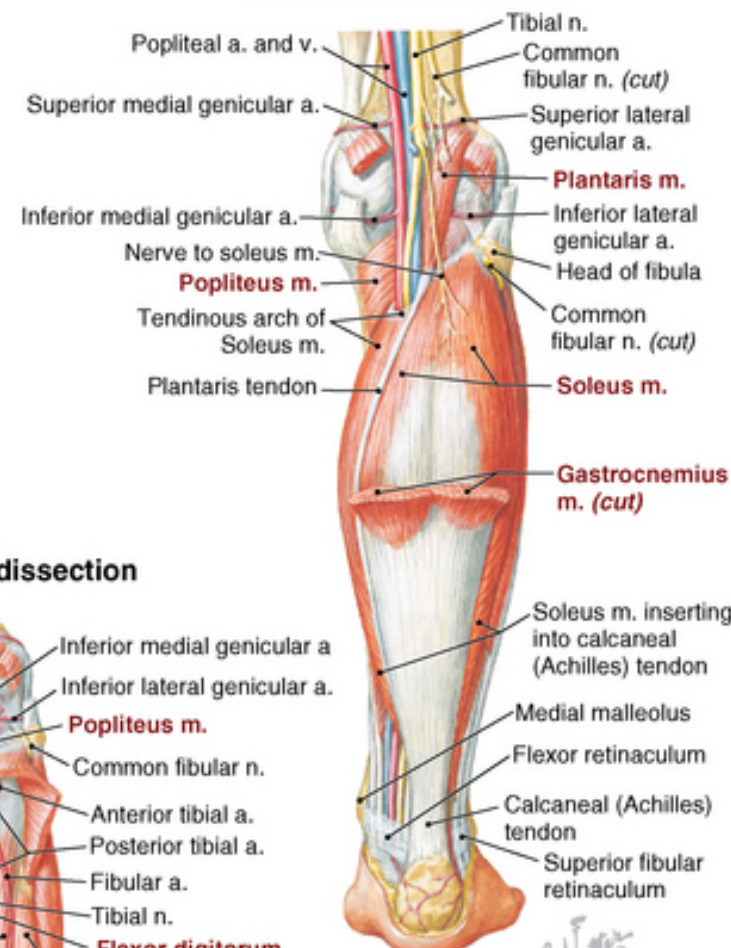

Deep dissection

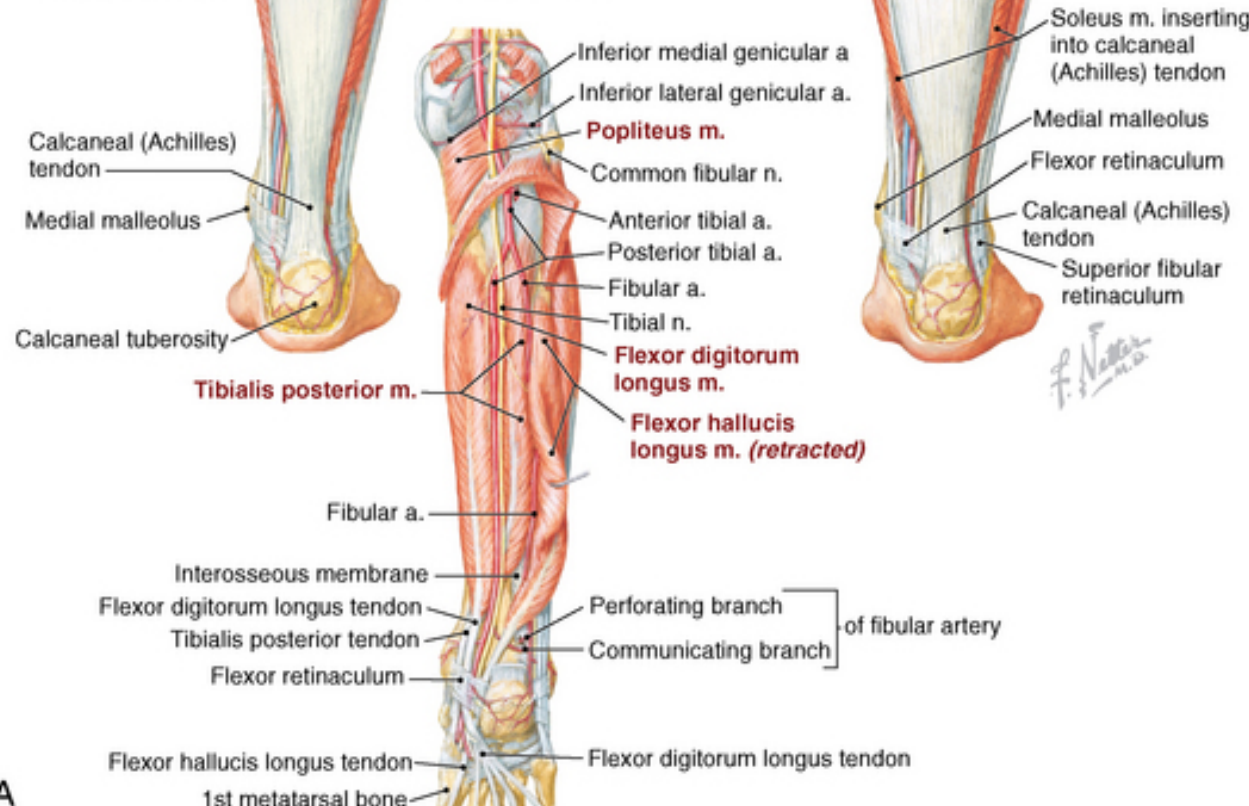

A

Right leg

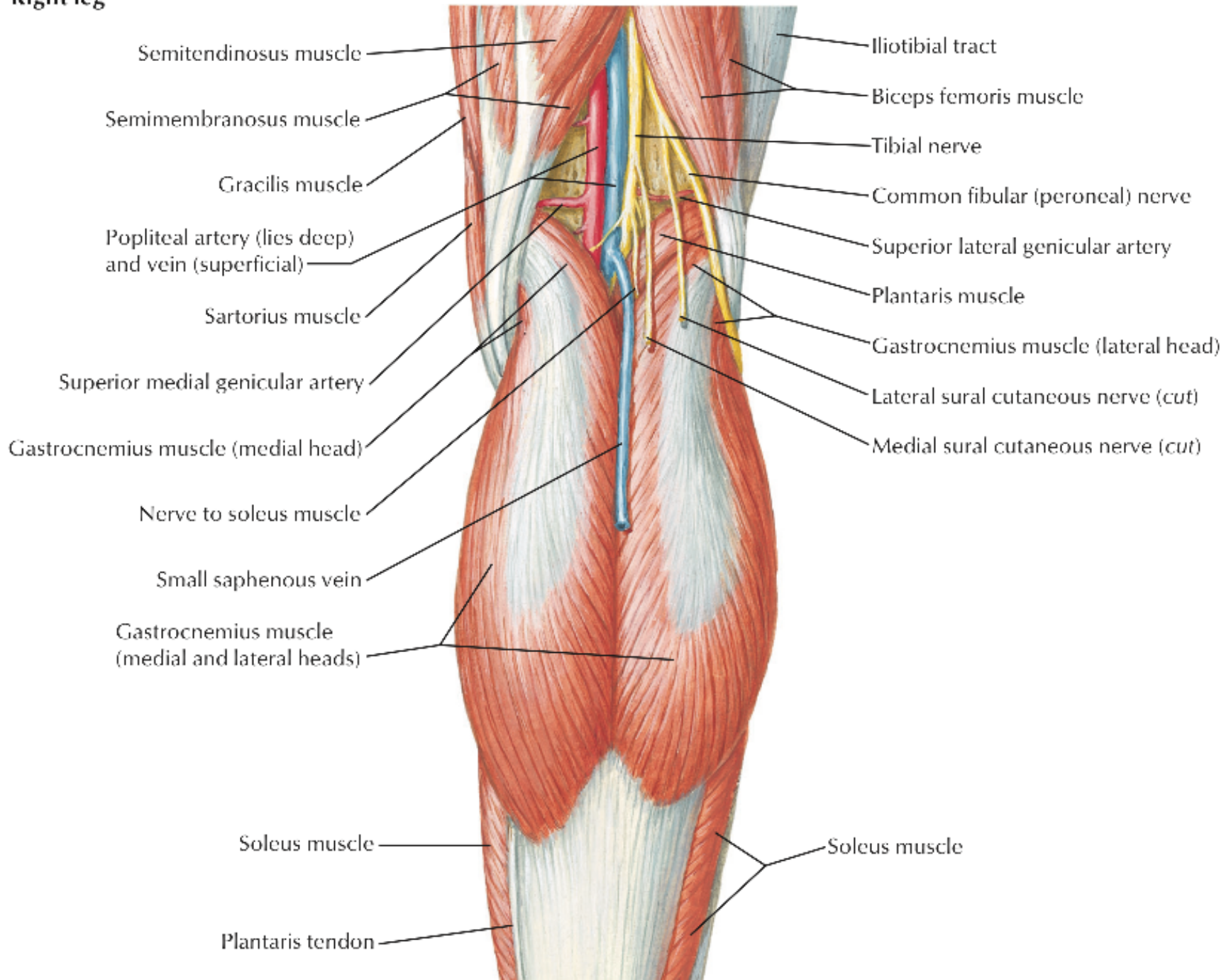

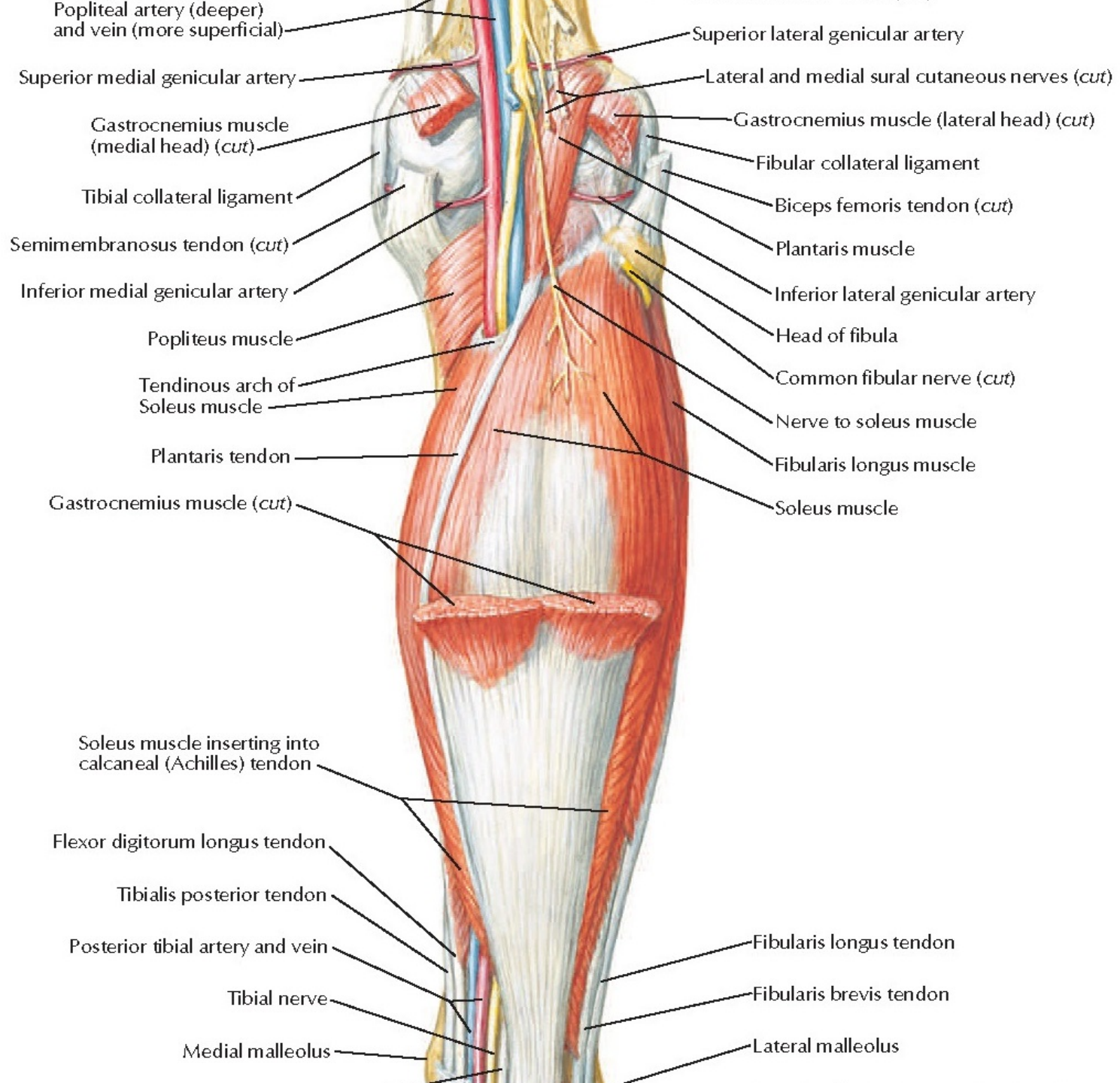

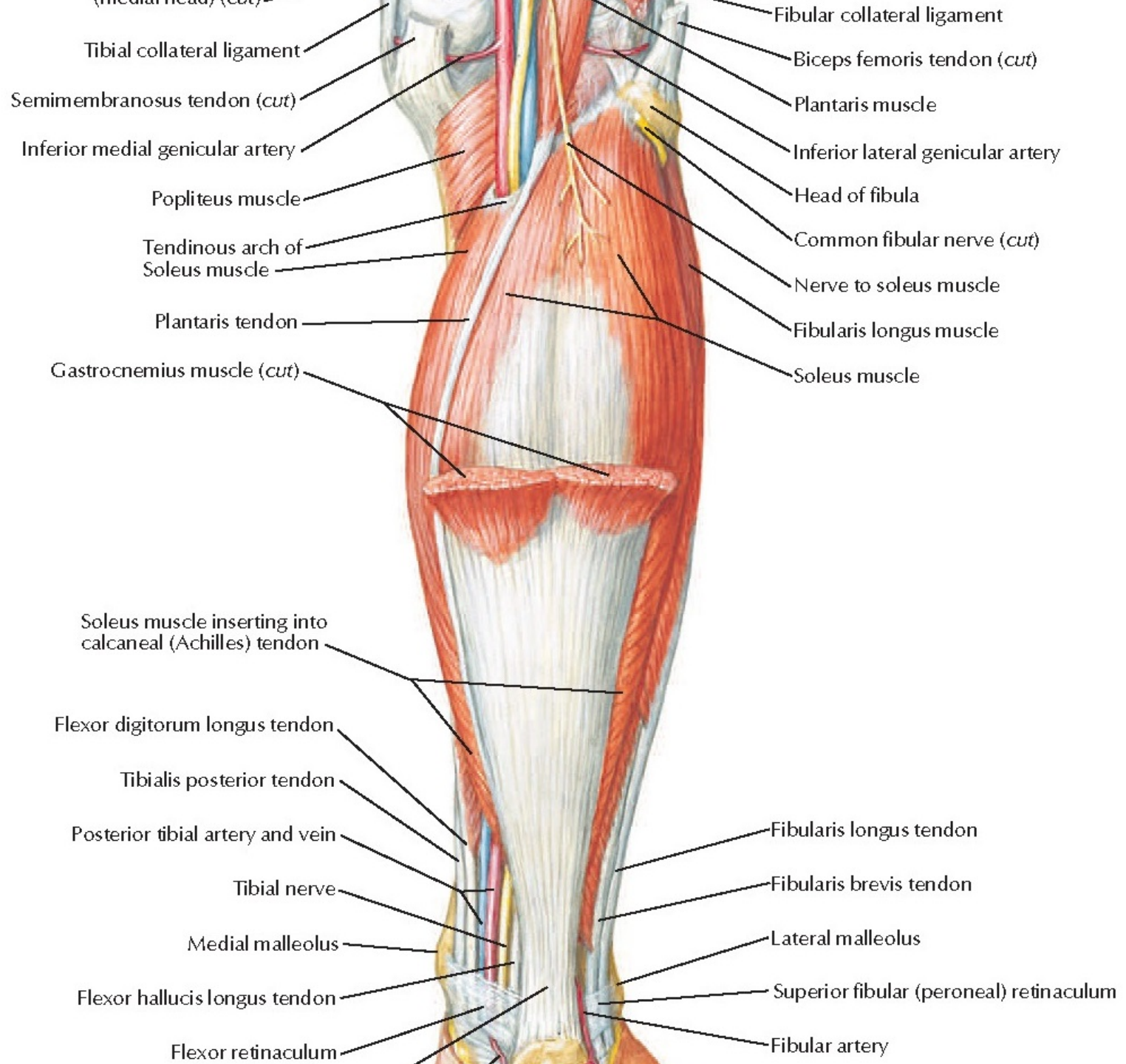

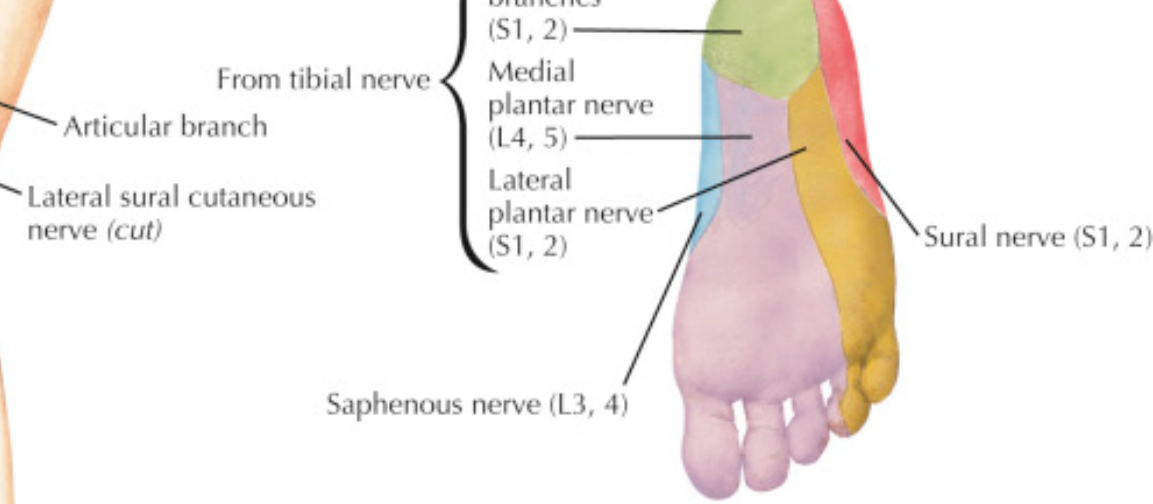
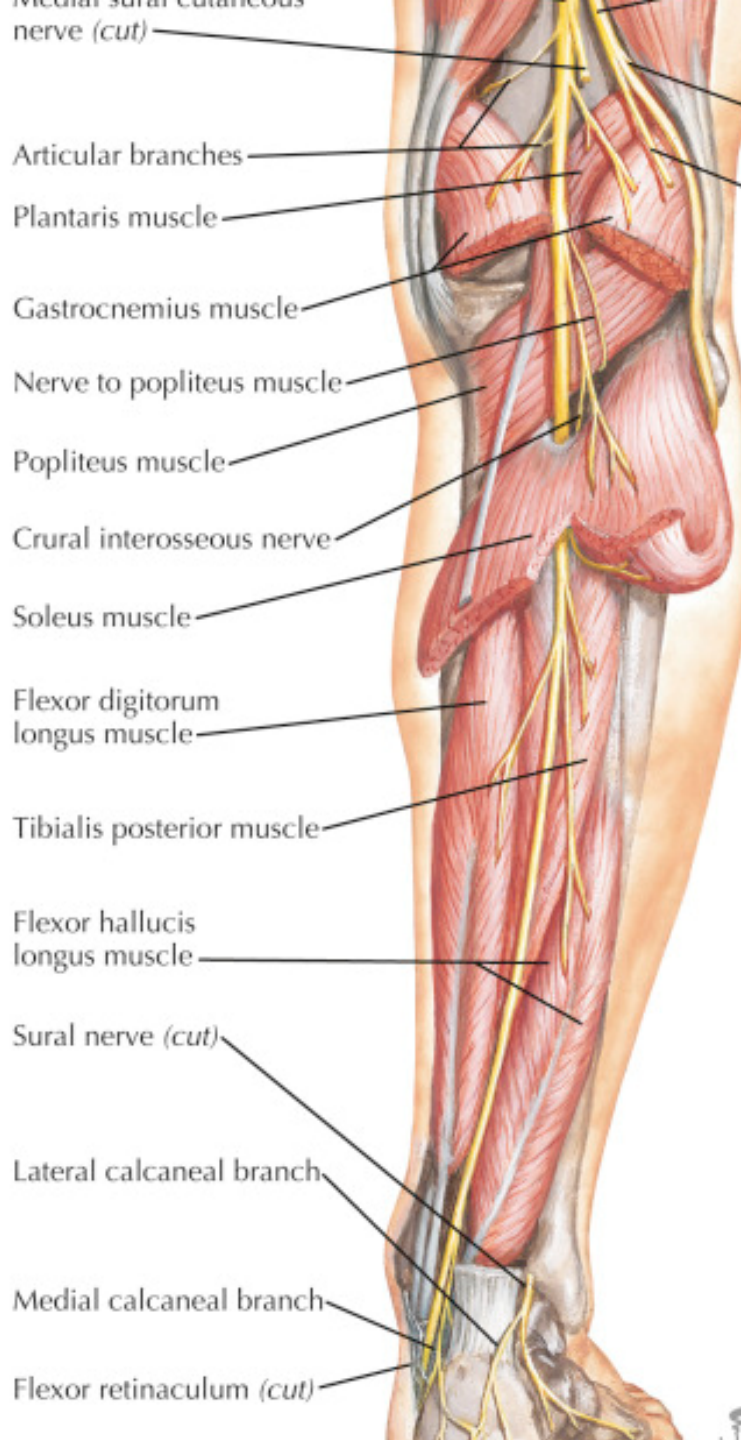

Cutaneous innervation of sole

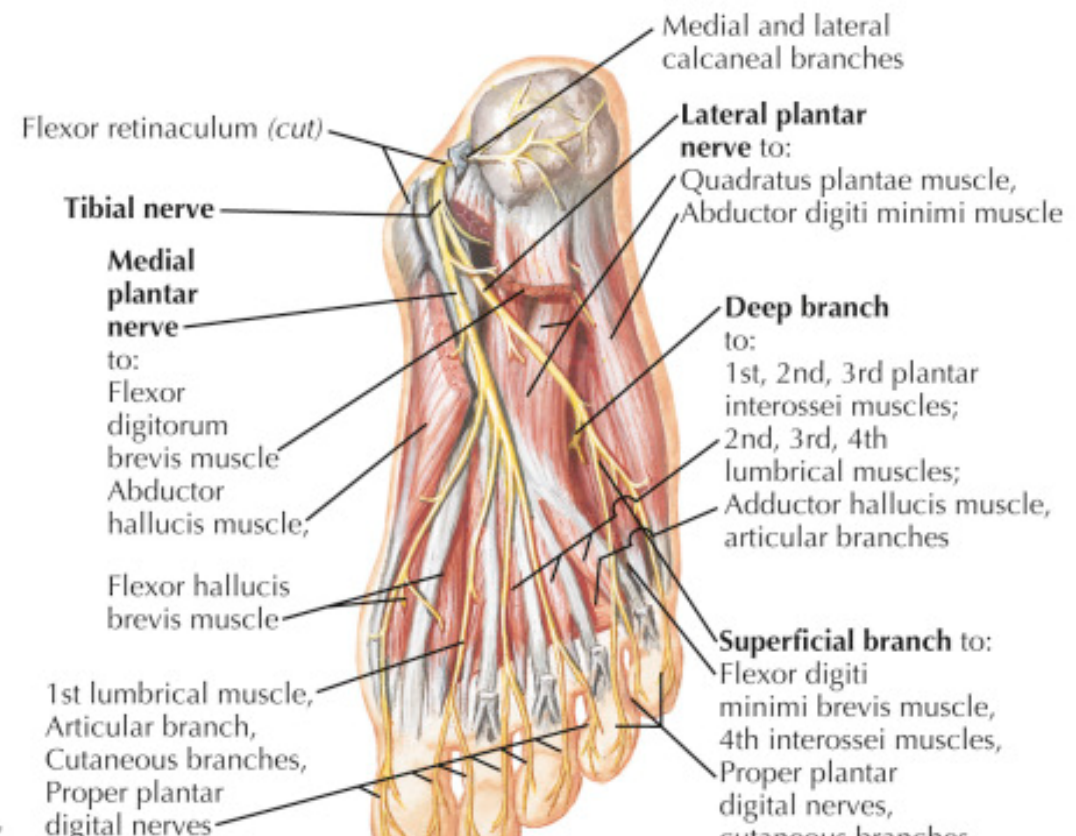

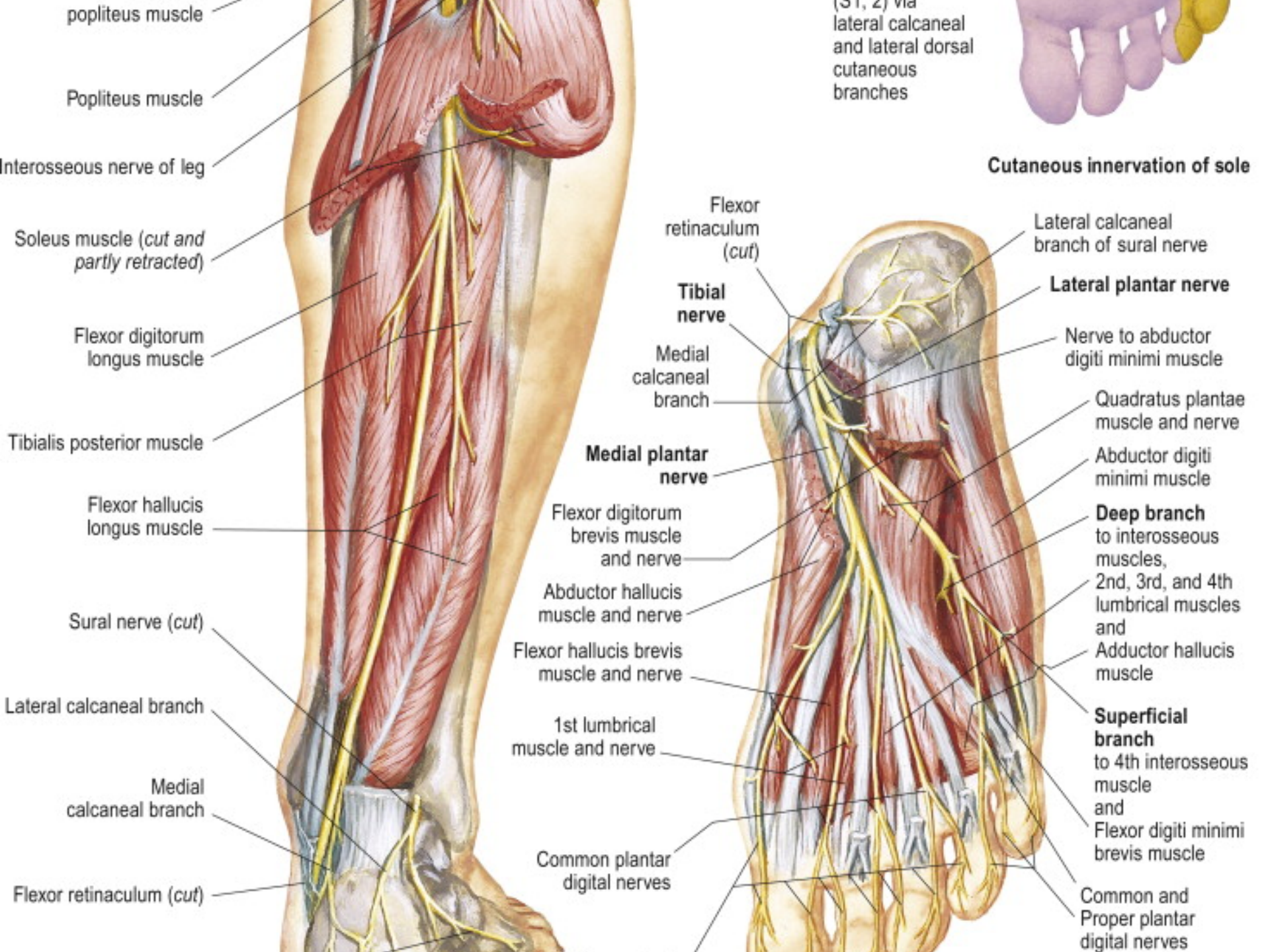

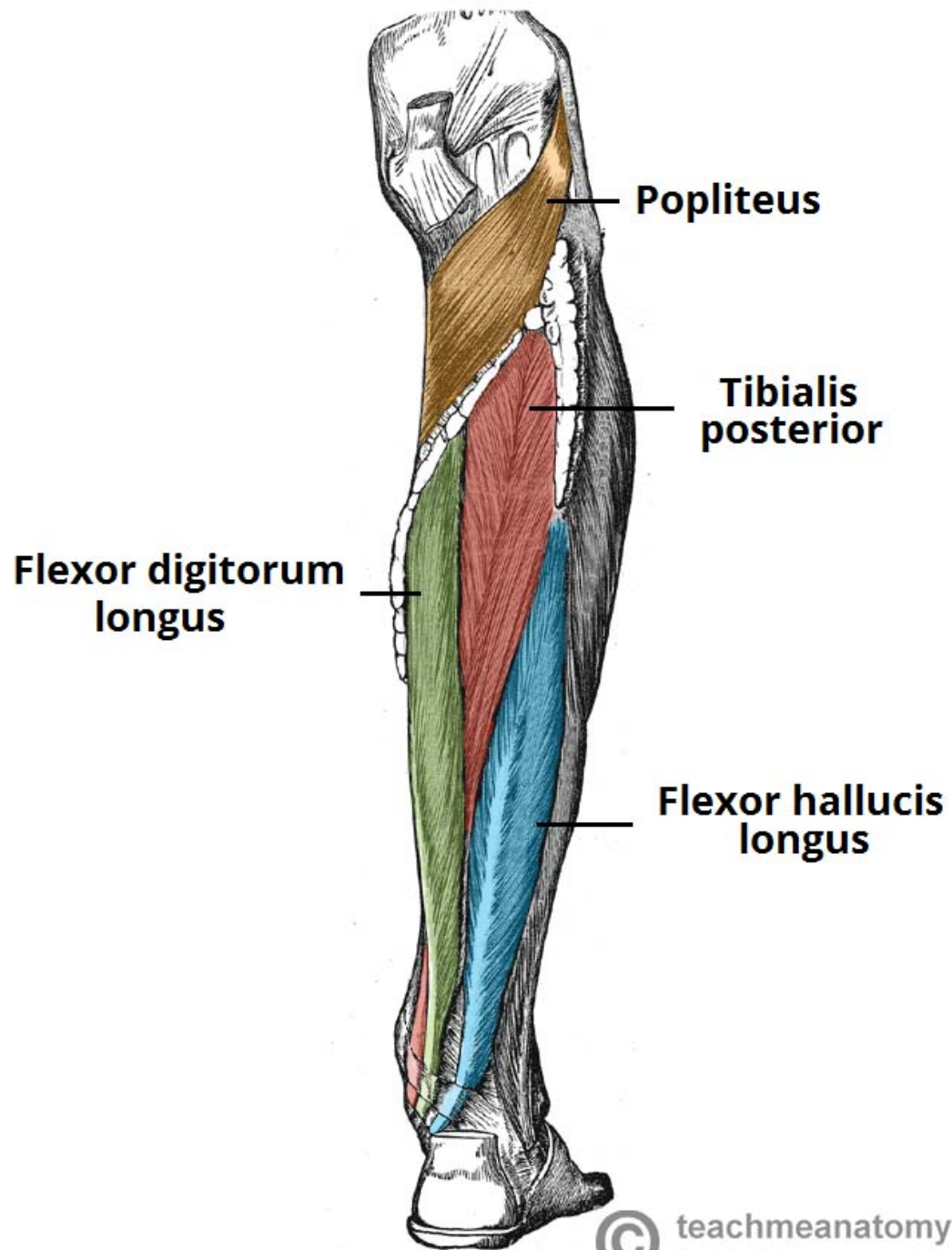

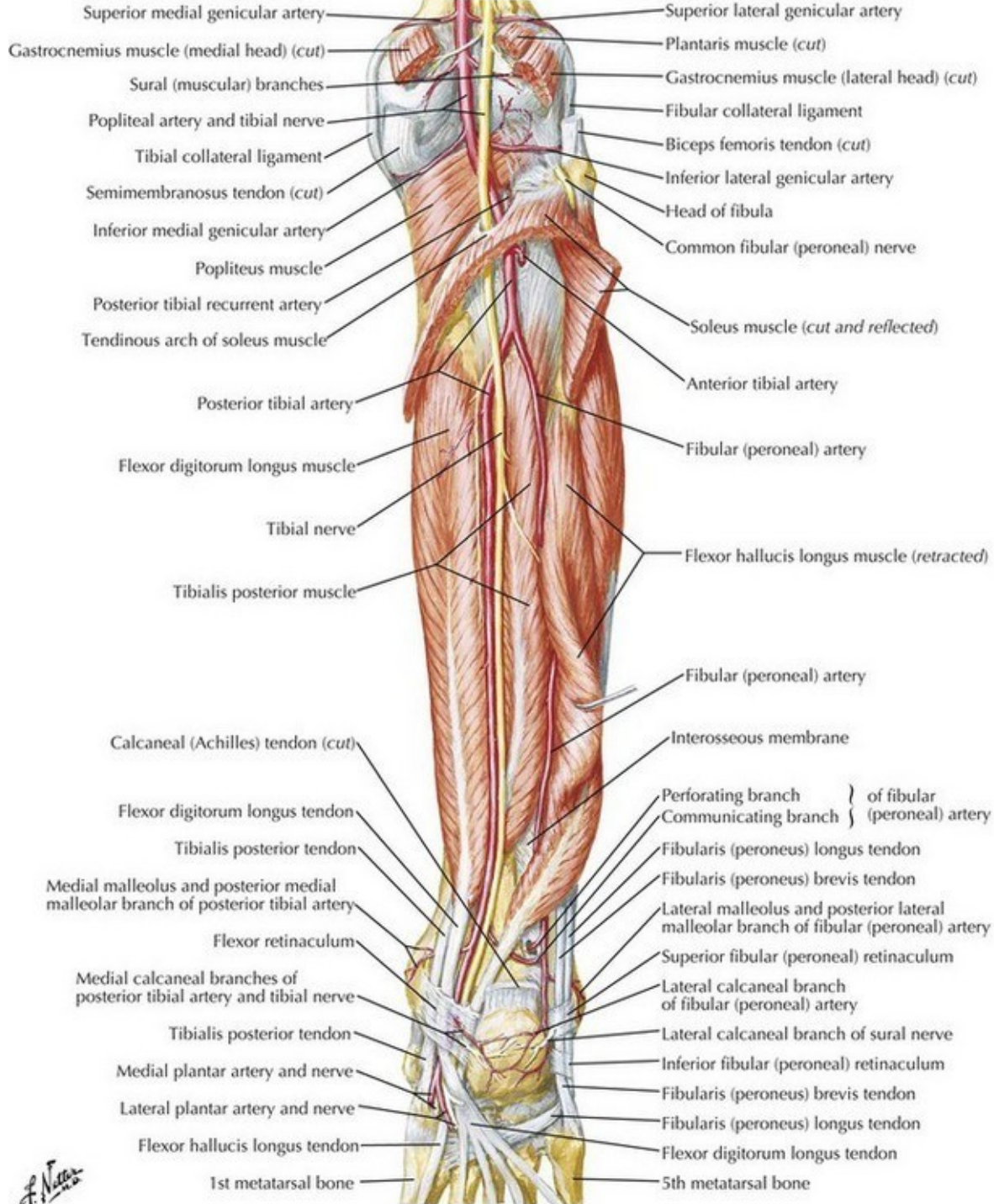

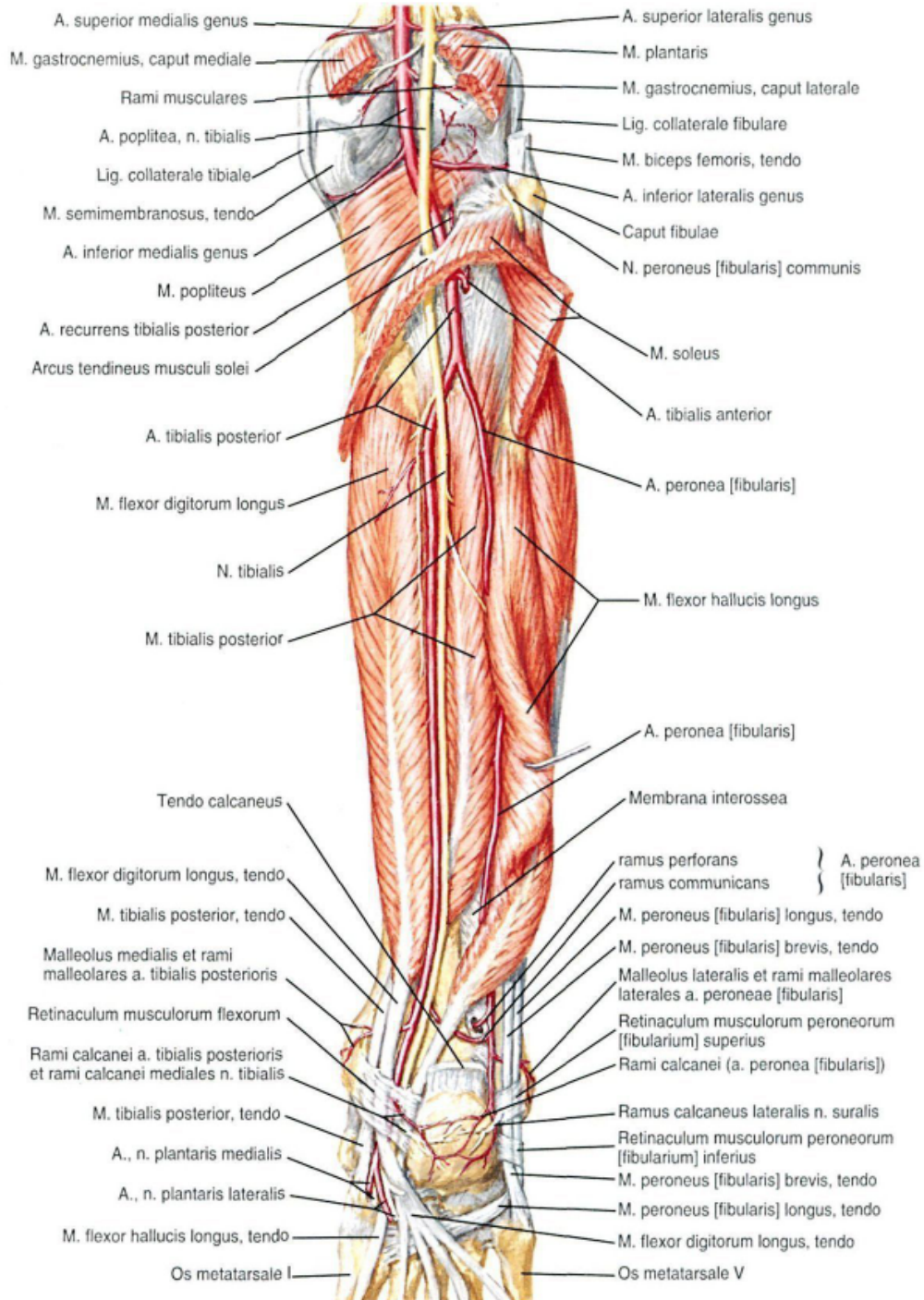

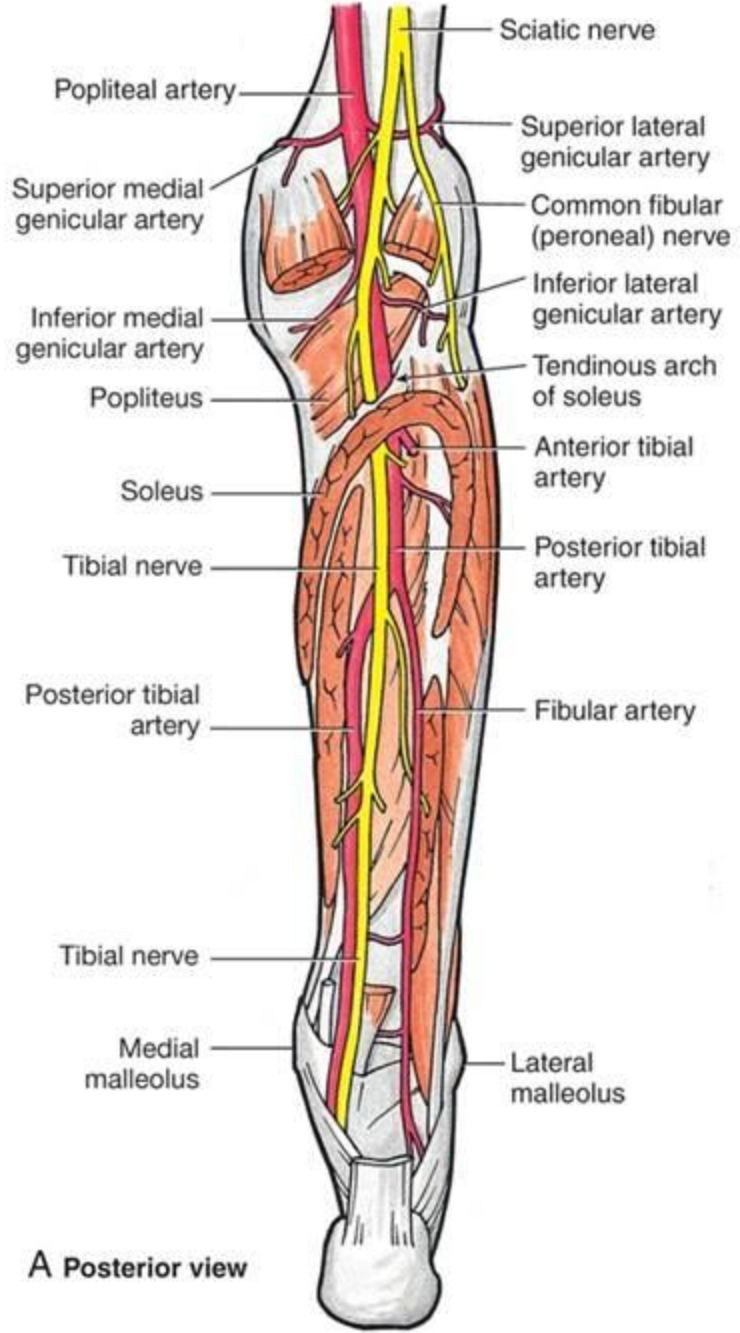

A Posterior view

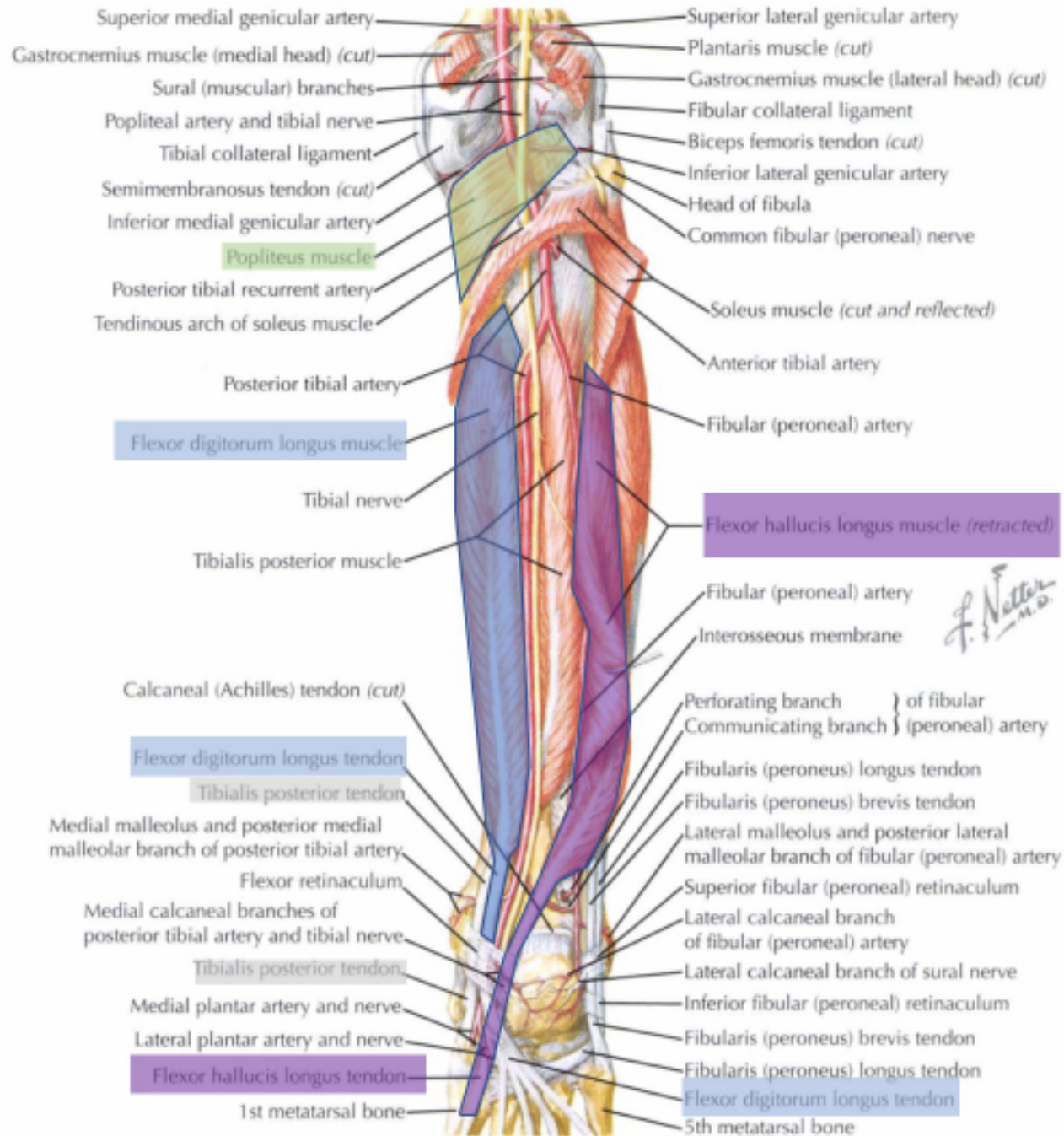

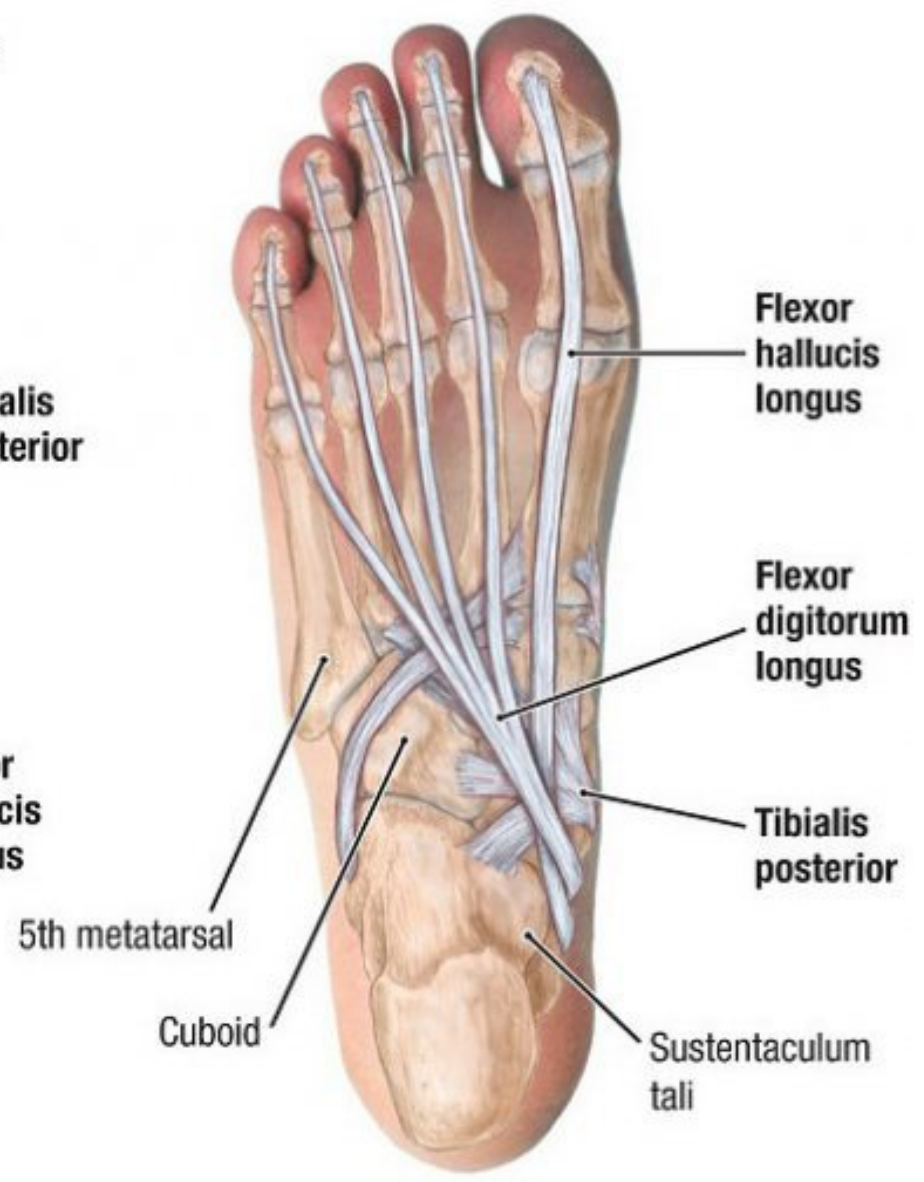
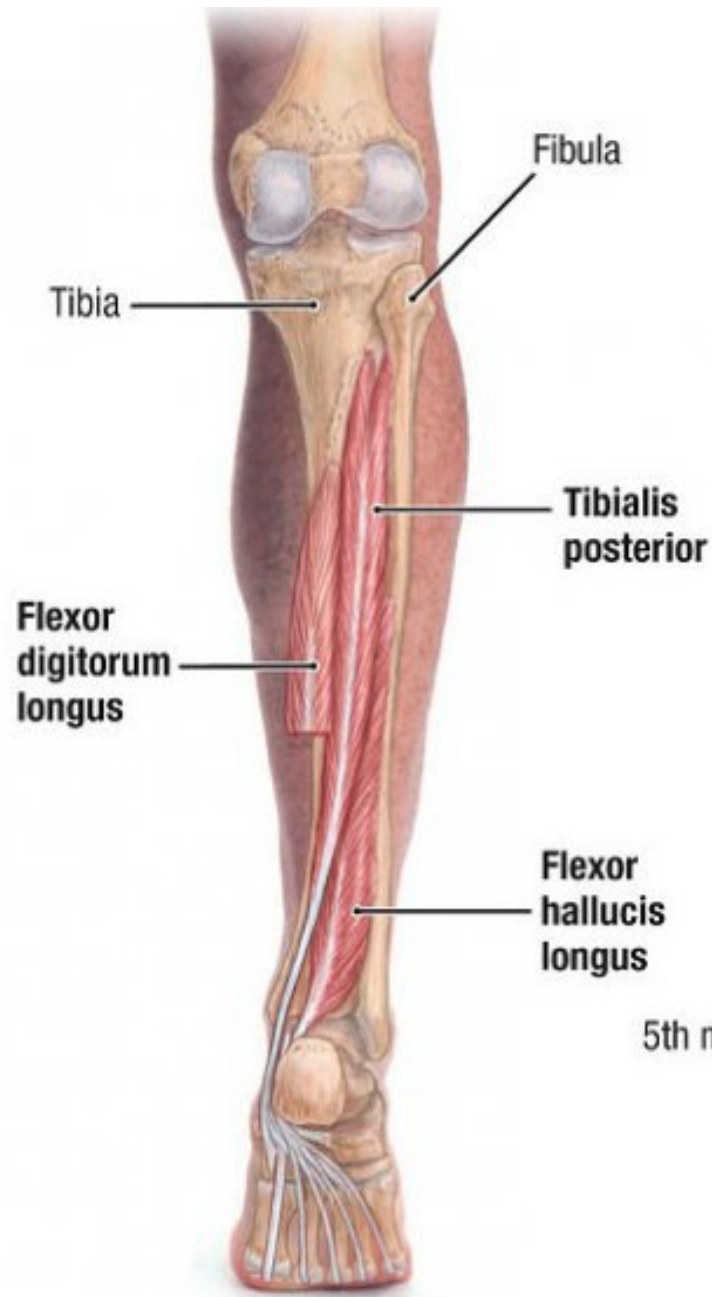

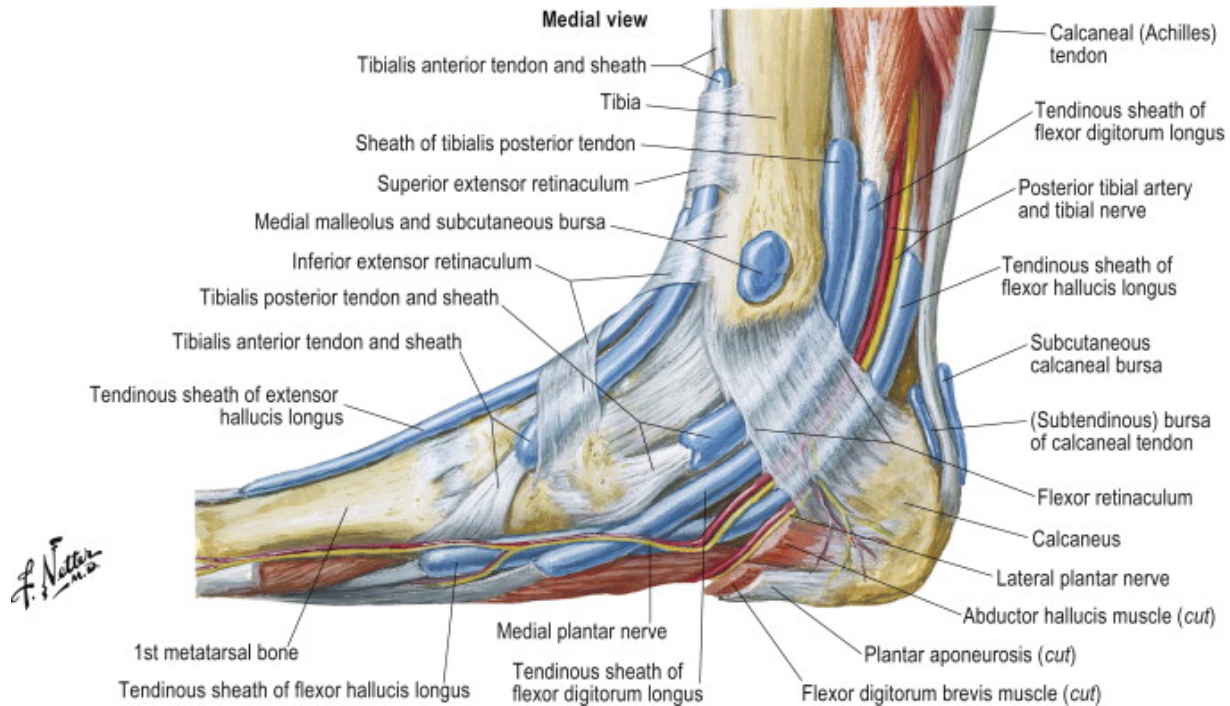
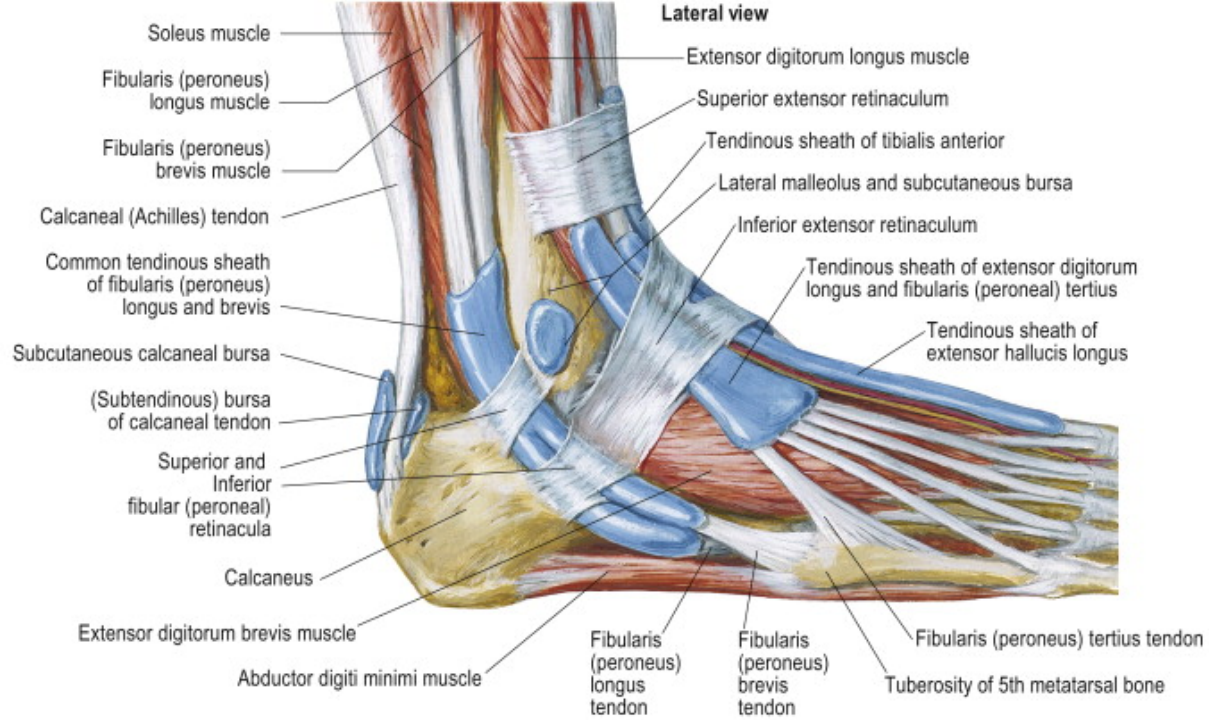

Tendon Sheaths of Ankle

Medial View

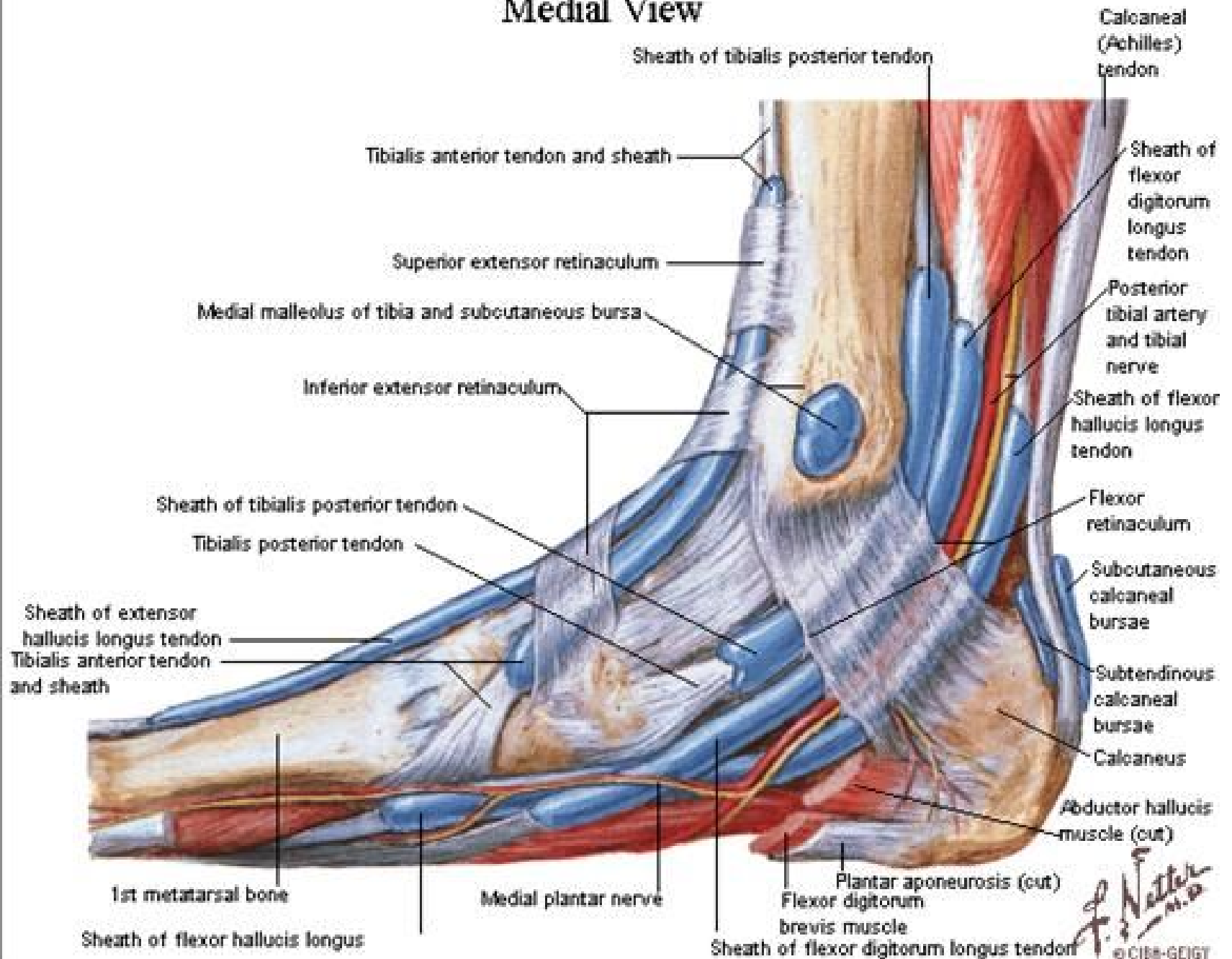

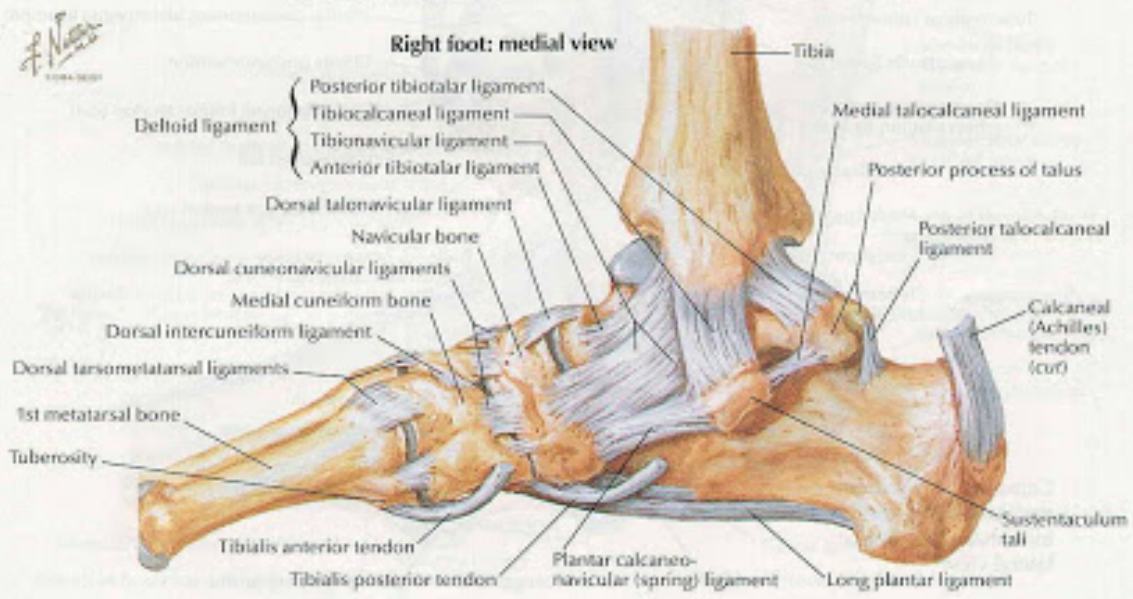
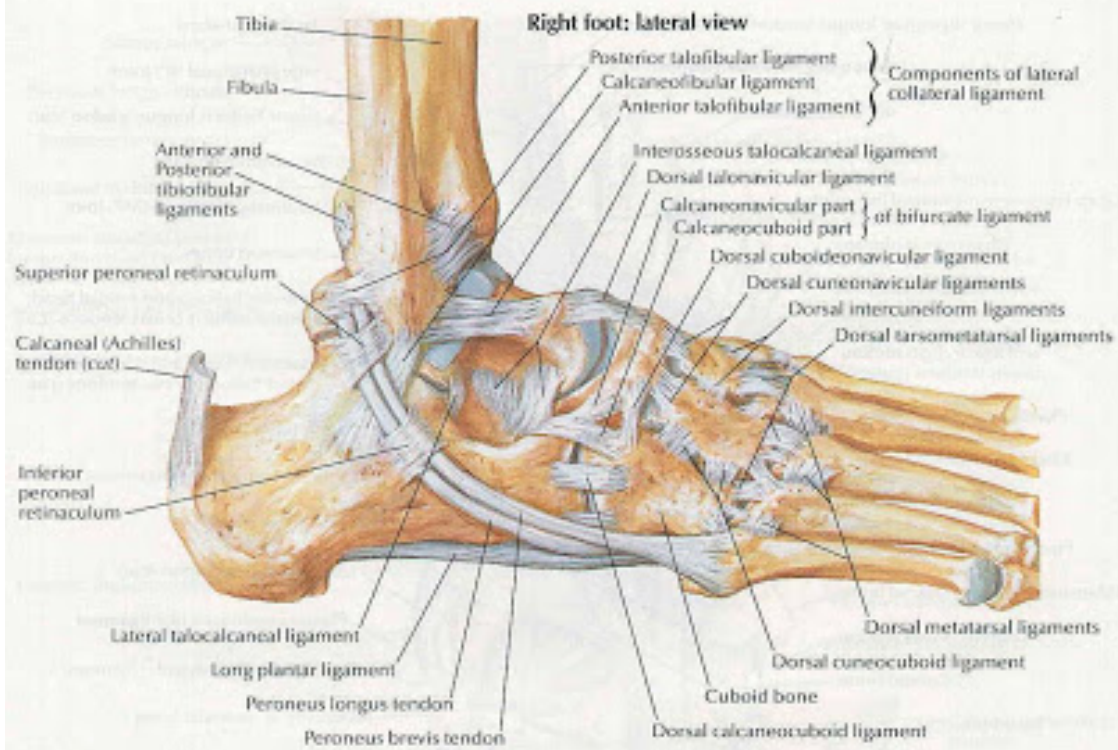

Right foot: medial view

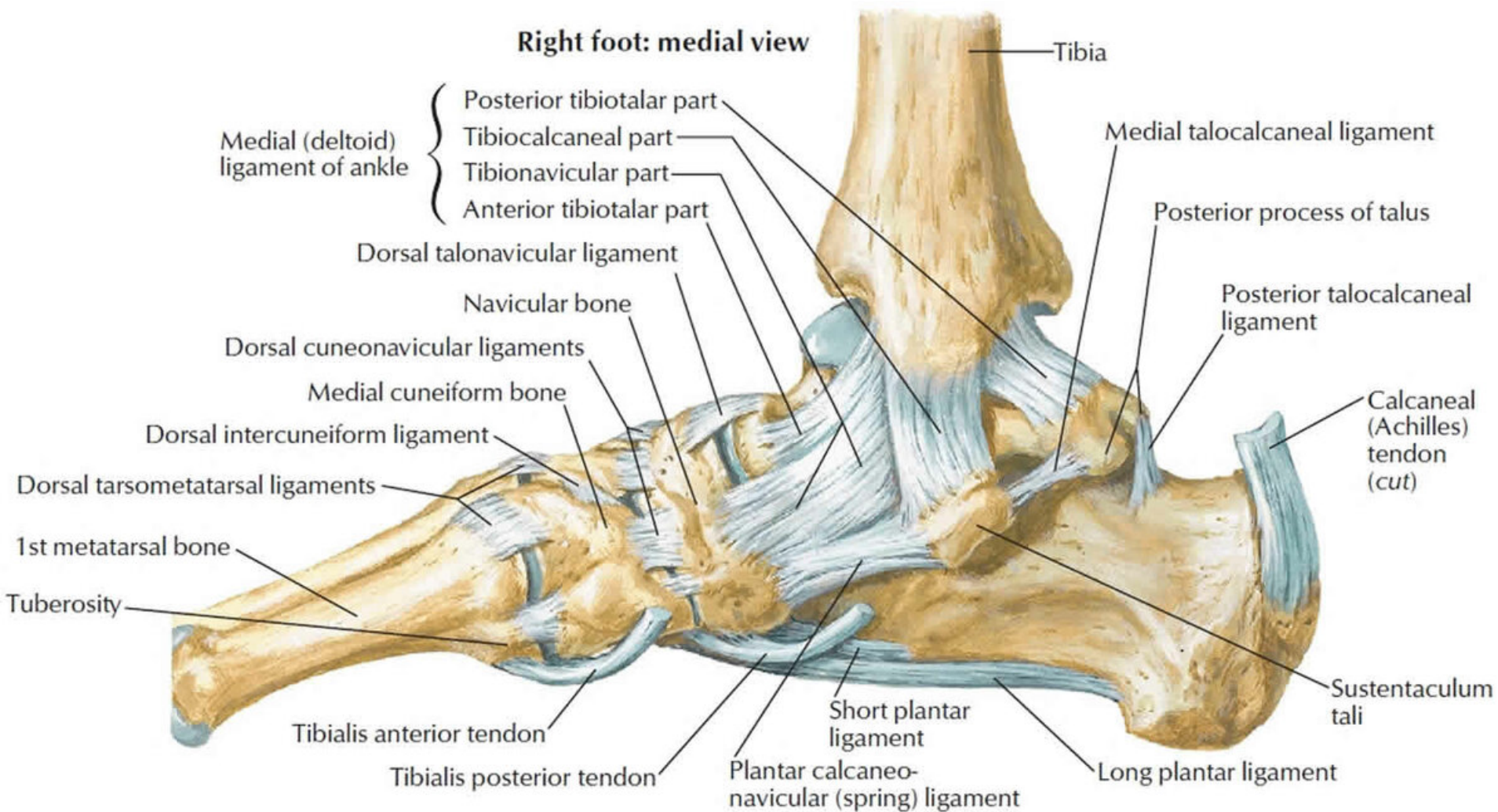

Lateral View

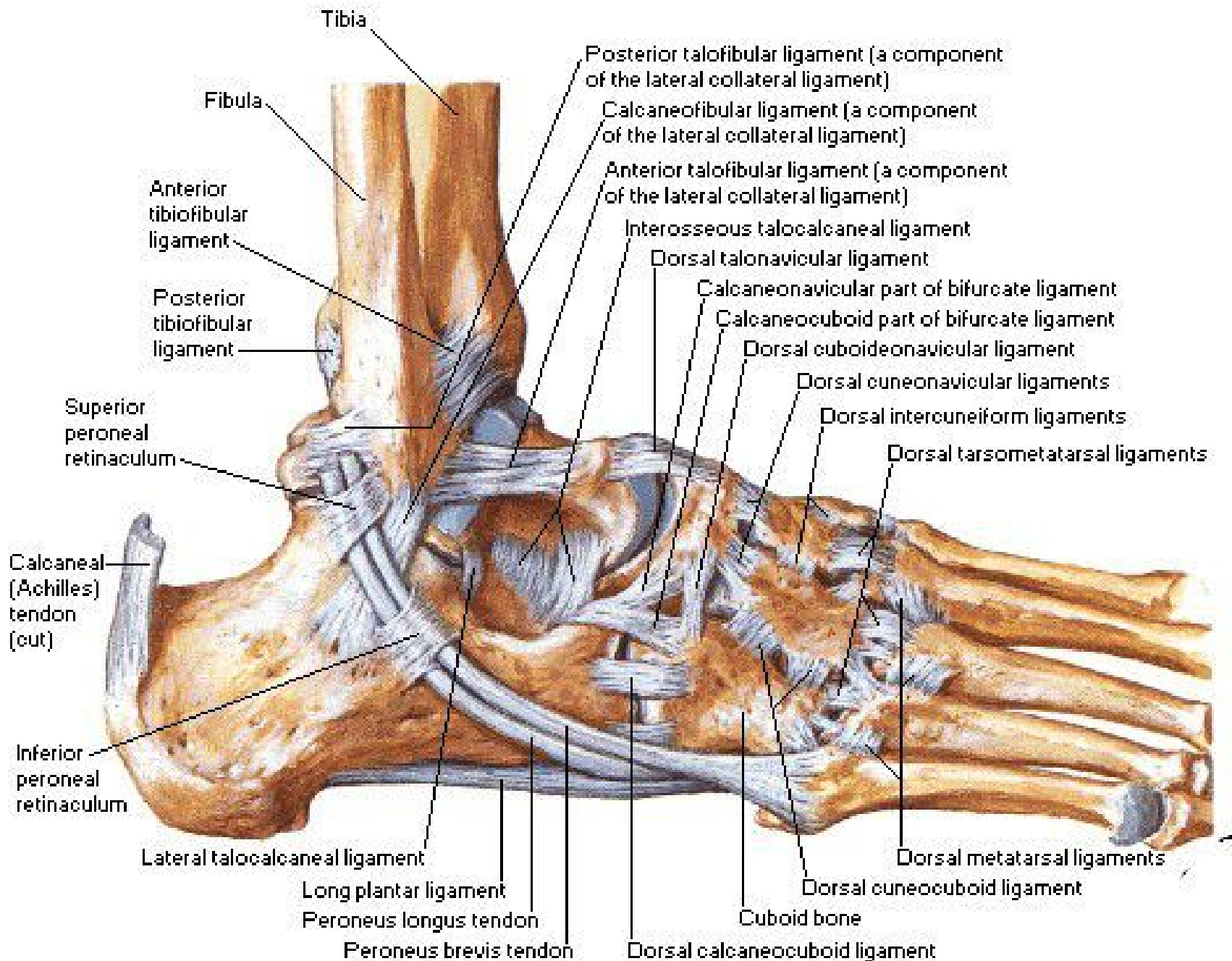

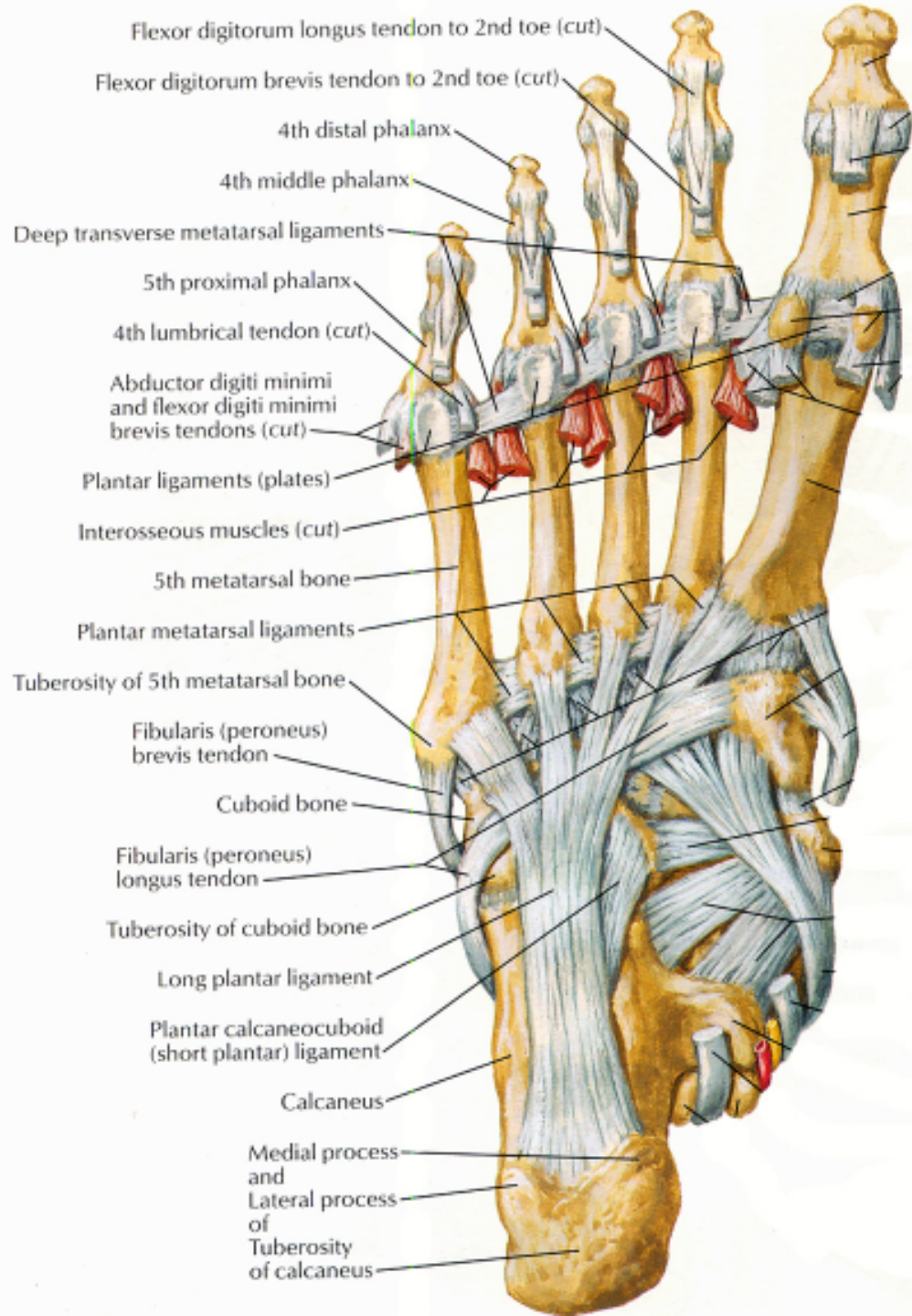

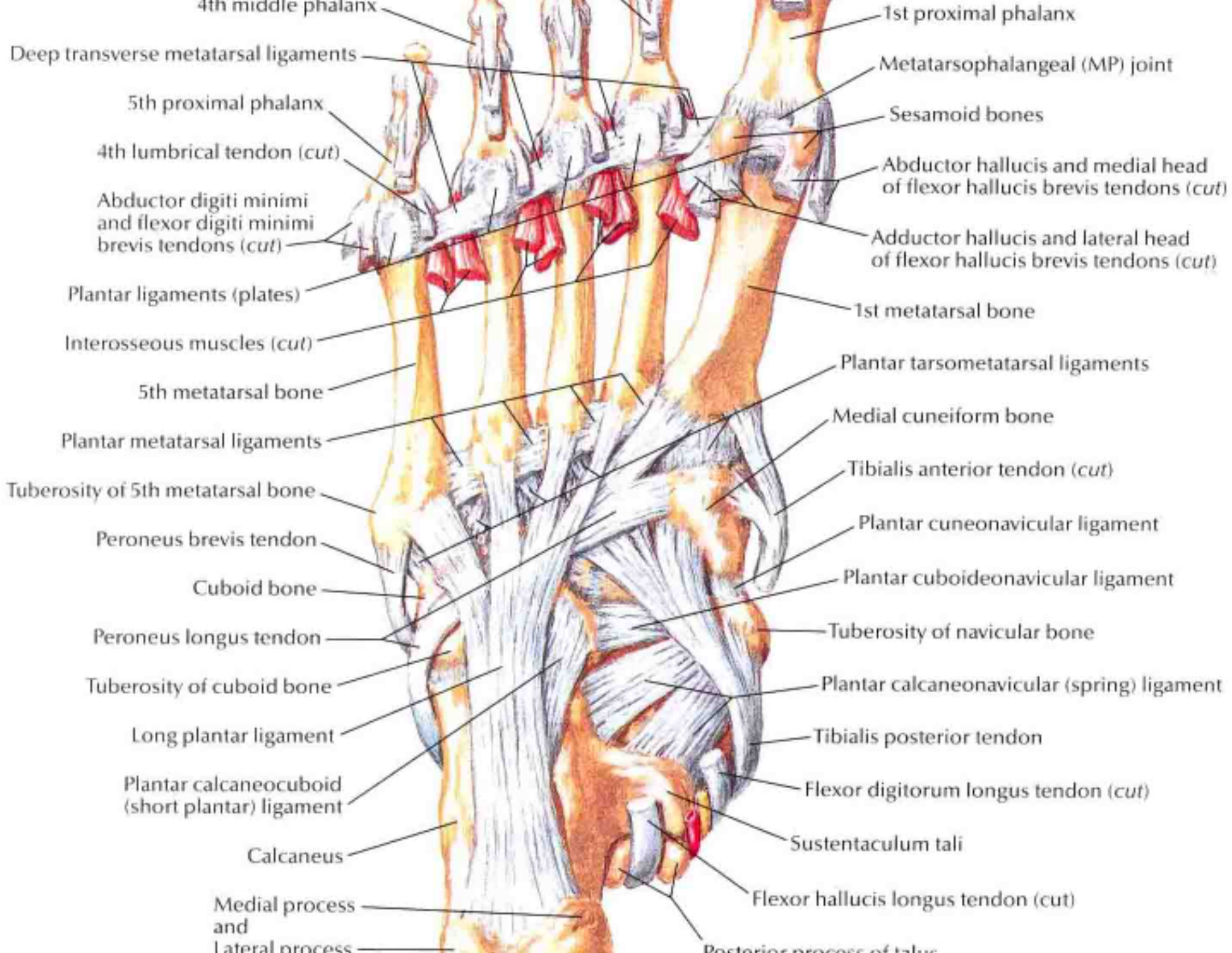

Lateral view

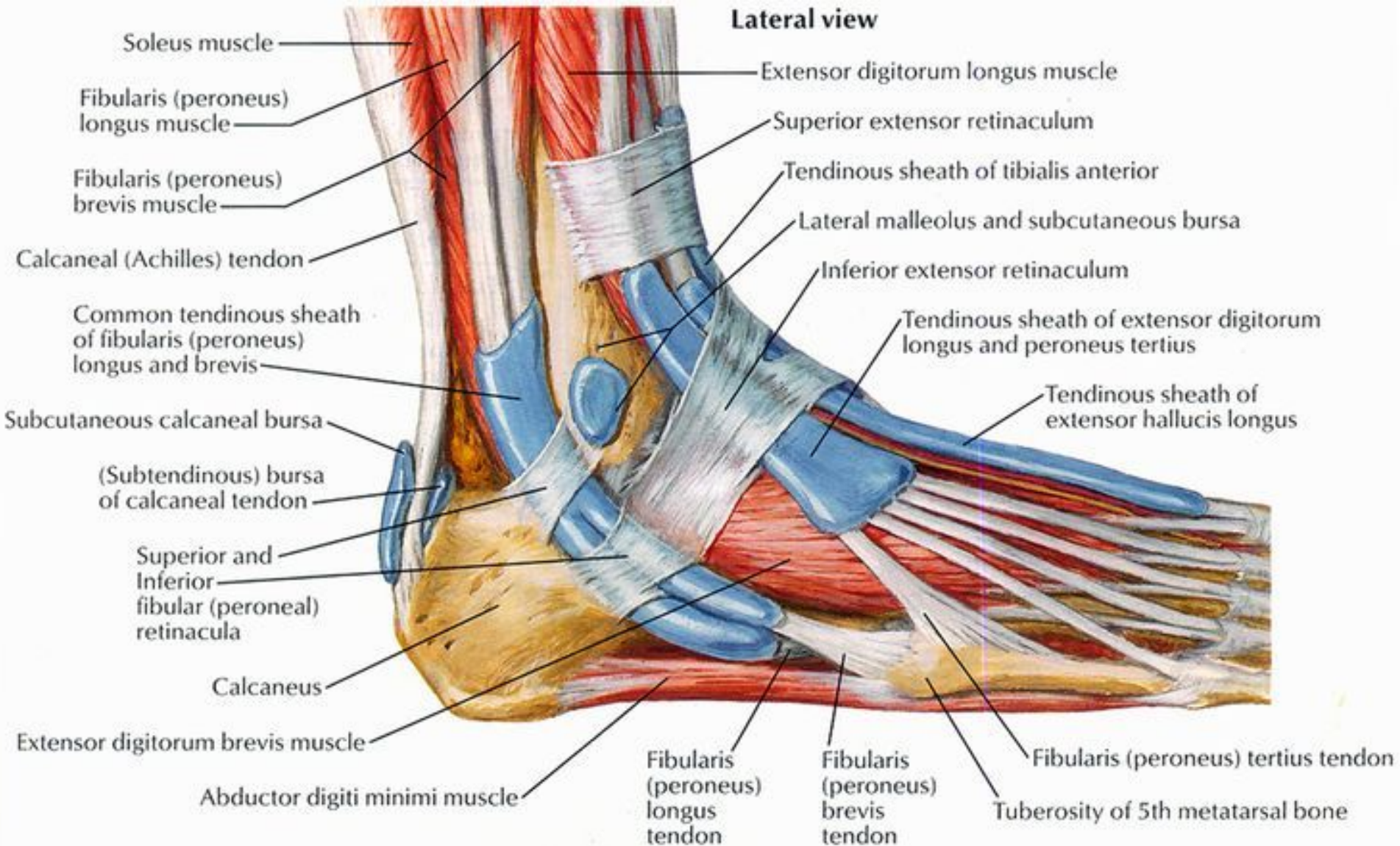

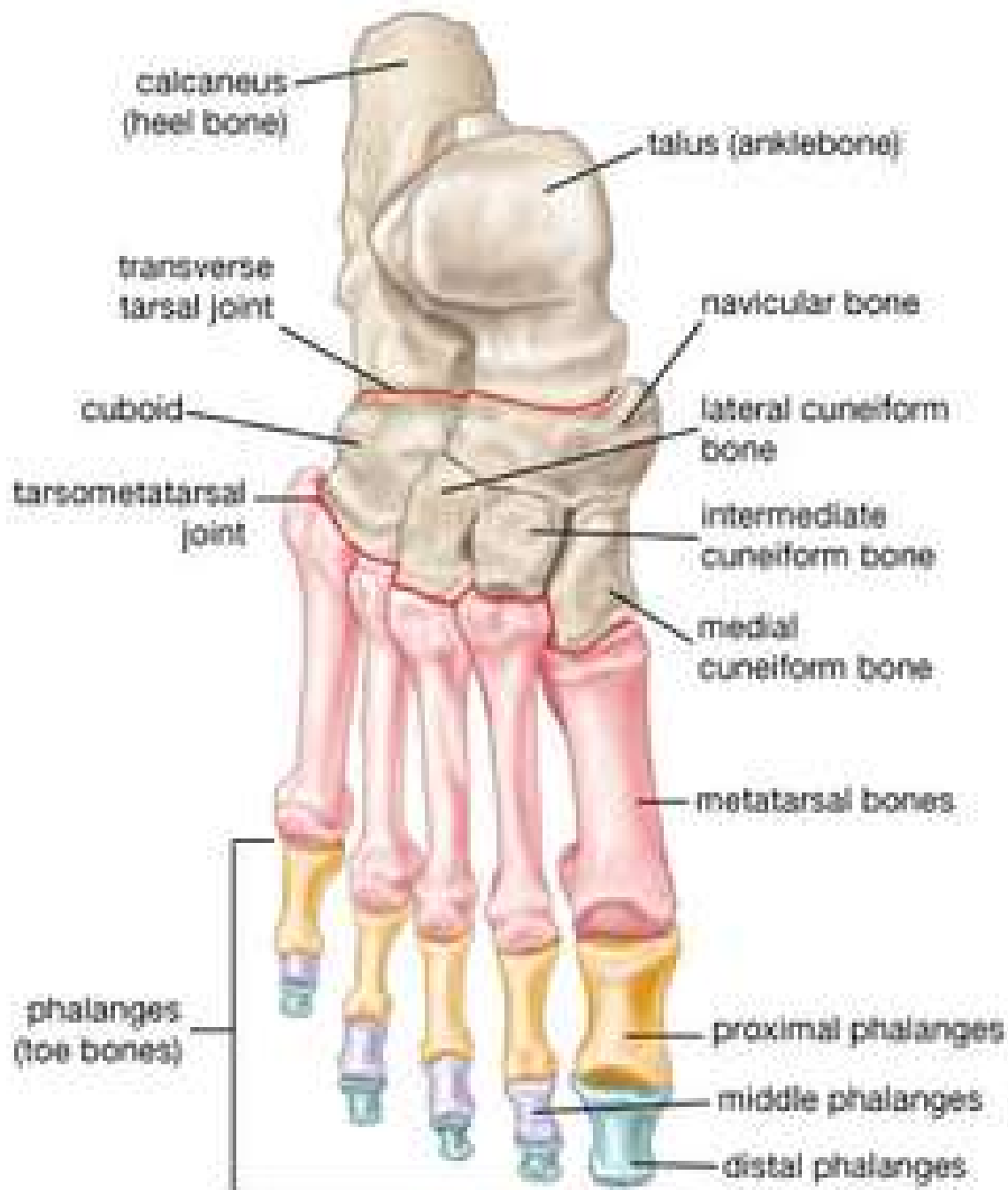

Dorsal view

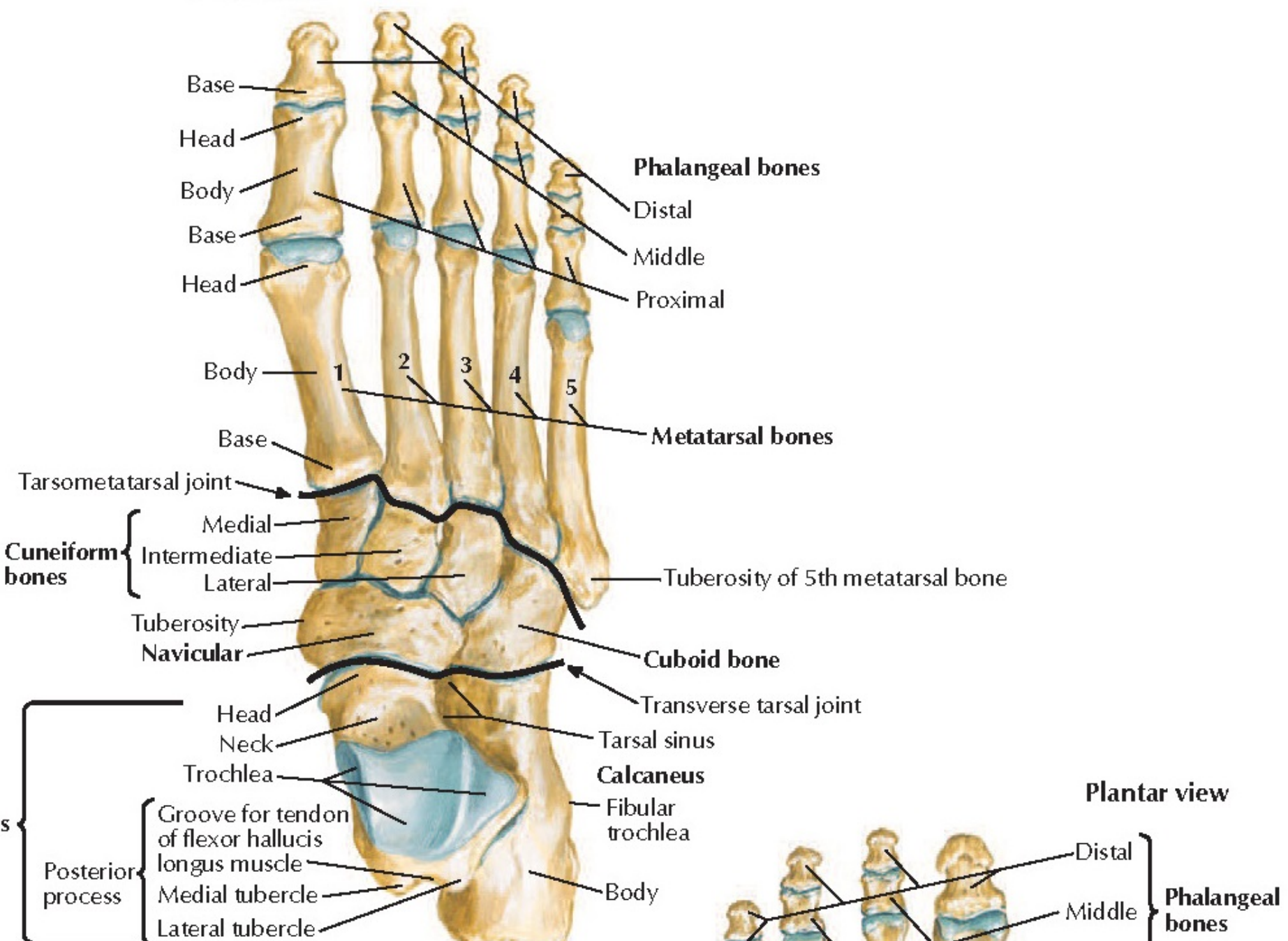

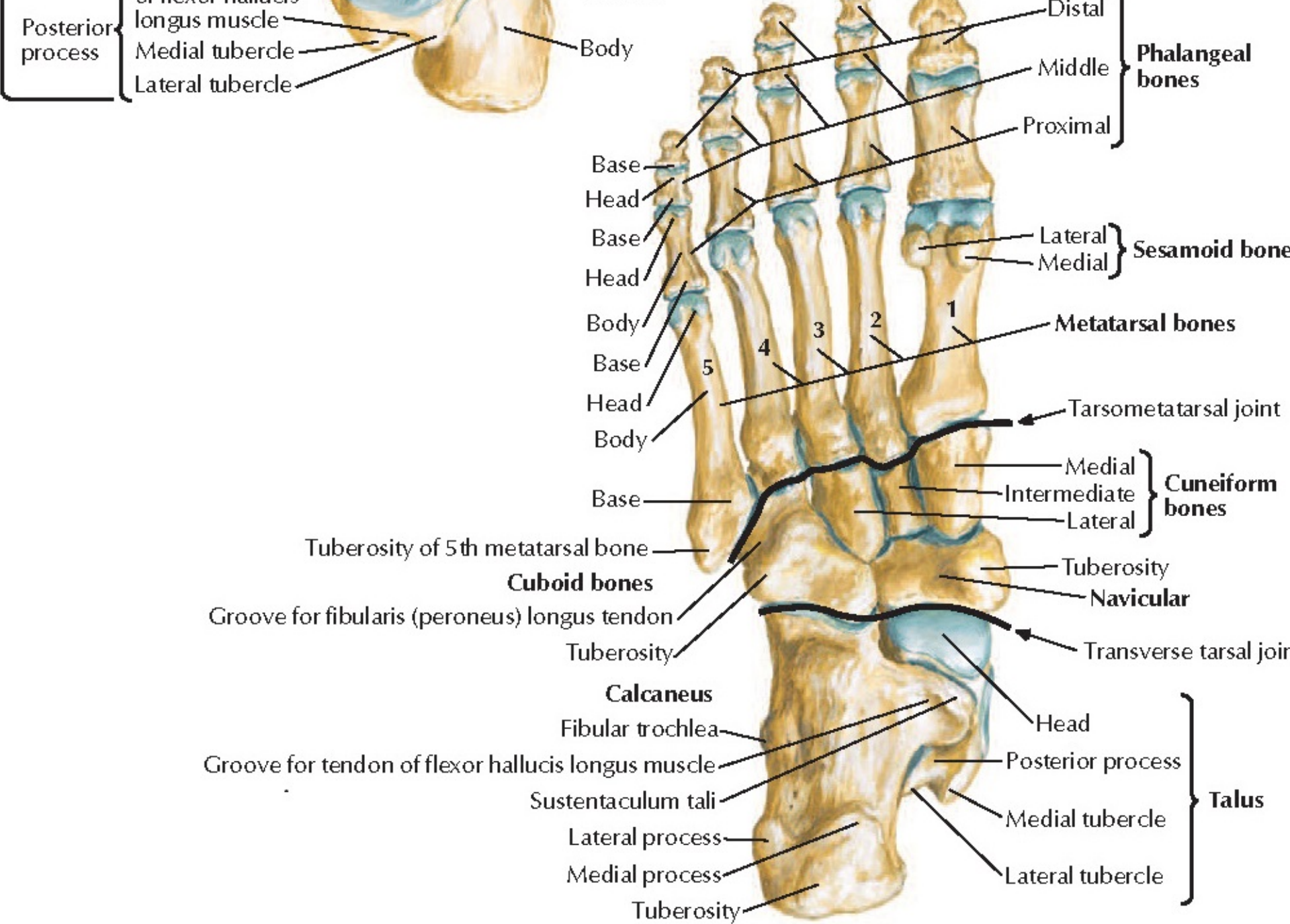

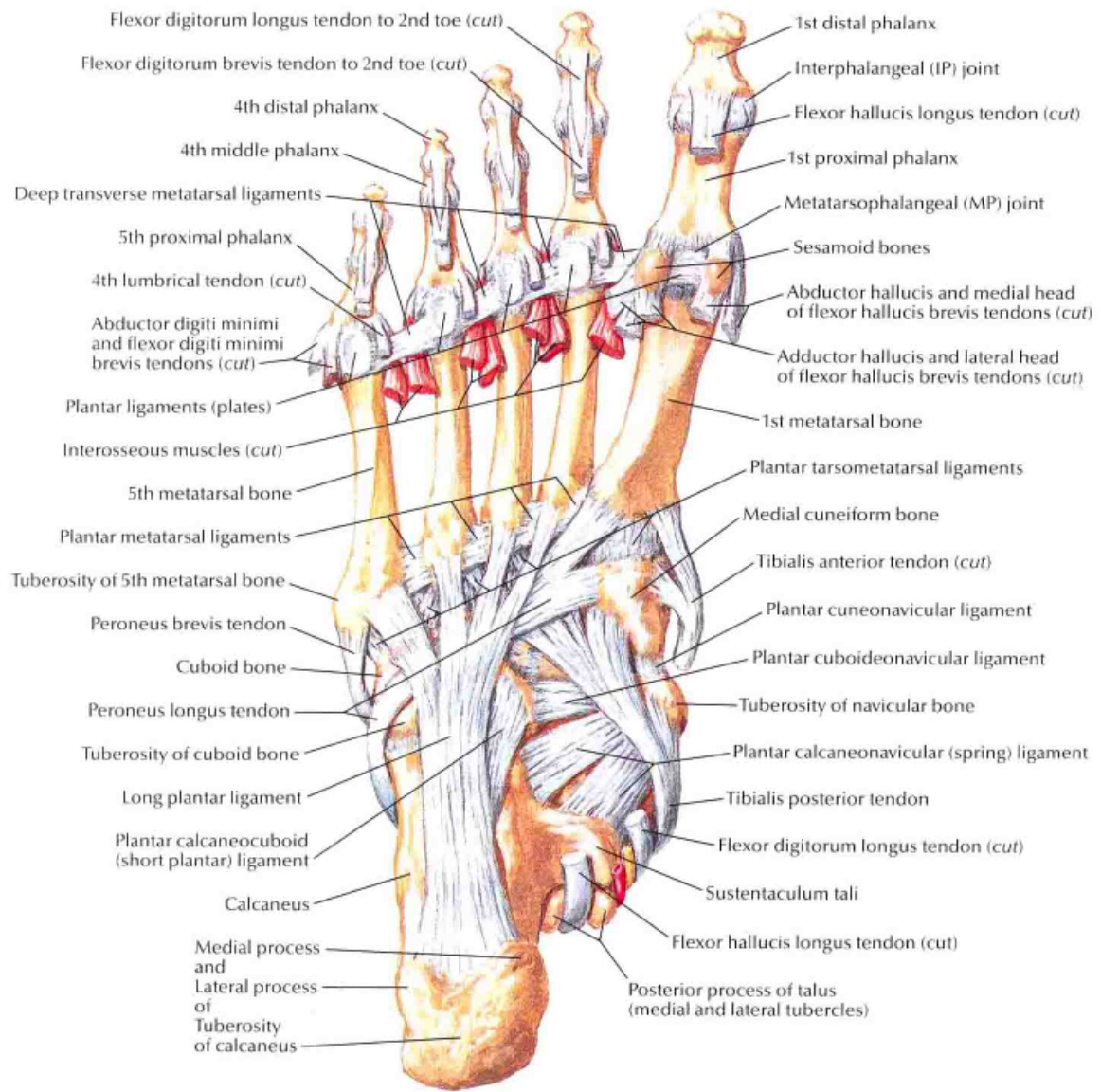

Capsules and ligaments of metatarsophalangeal and interphalangeal joints: lateral view

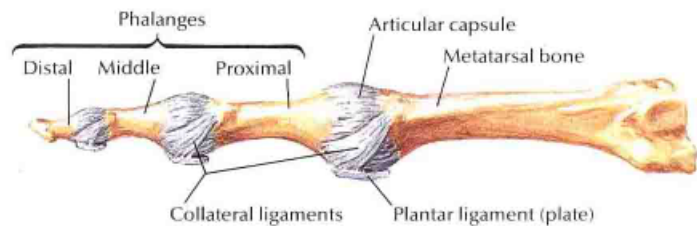

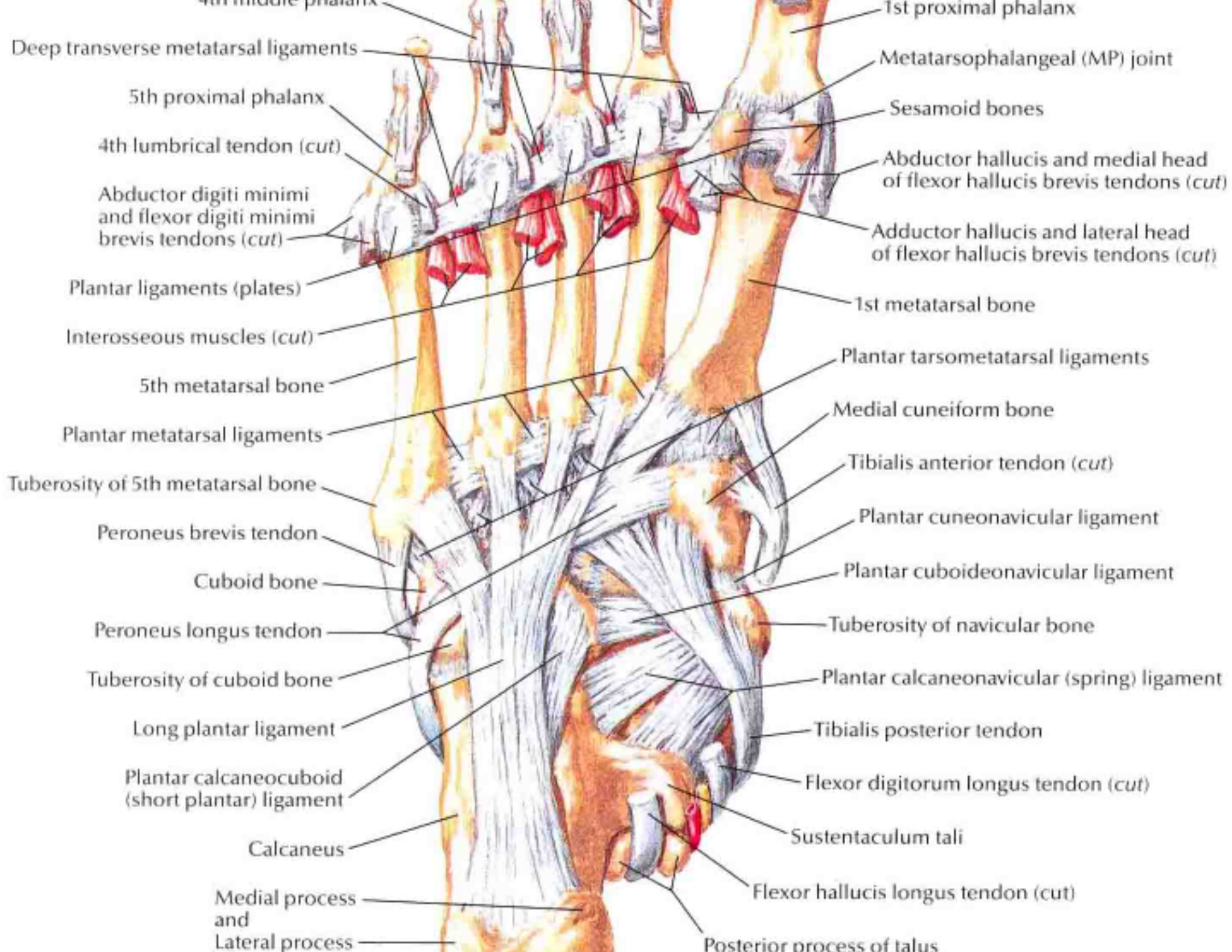

Deep transverse
intermetatarsal
ligaments

Plantar
plates

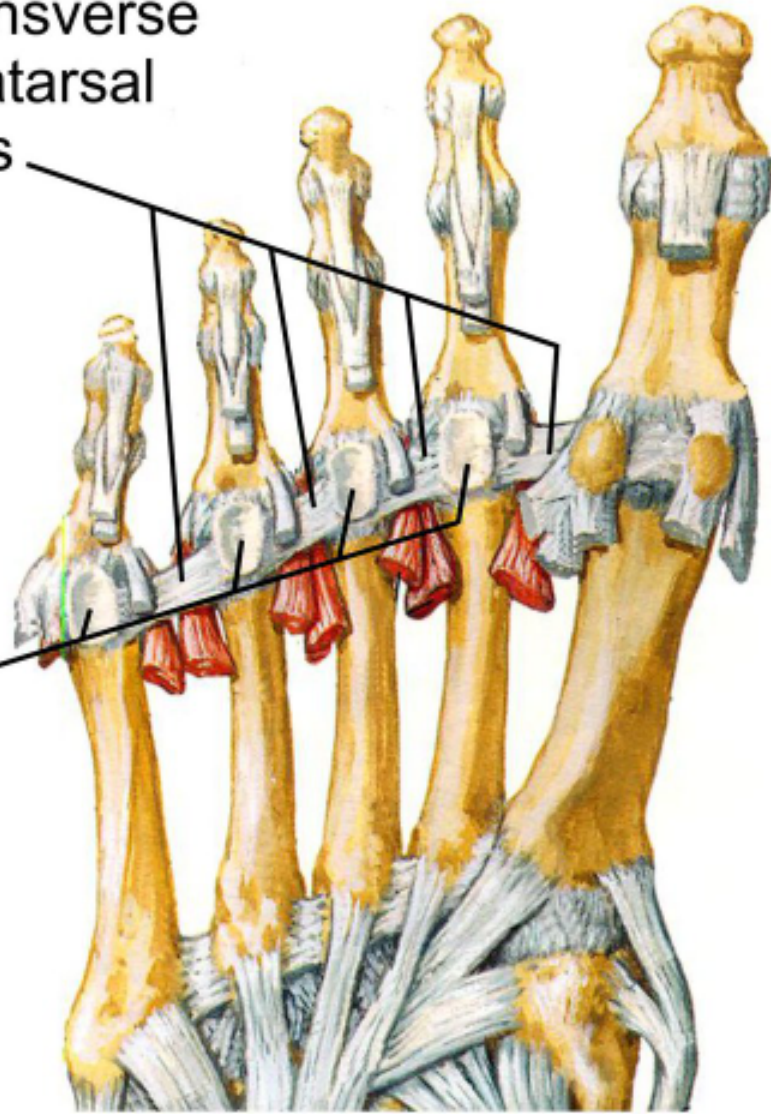

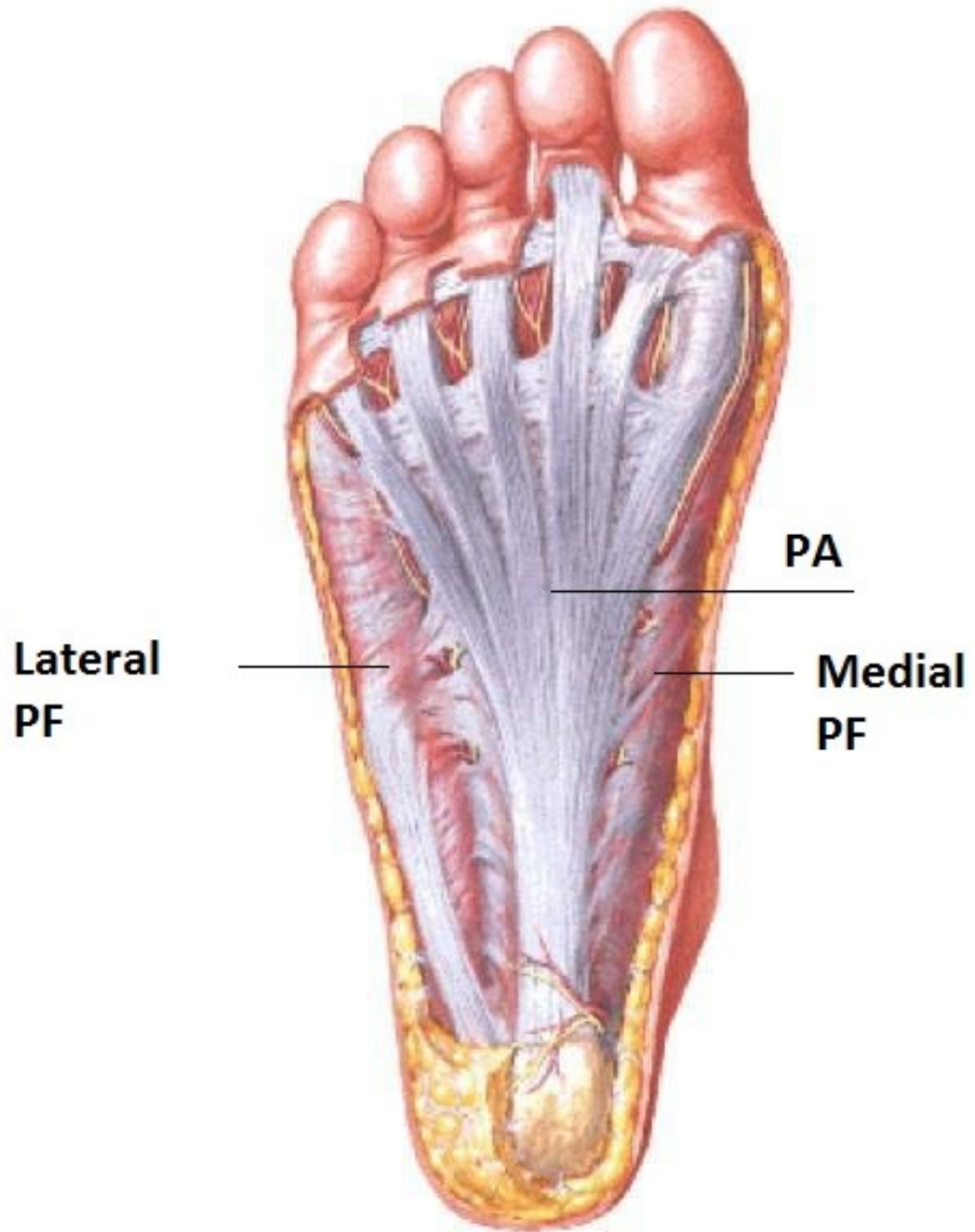

Superficial Dissection

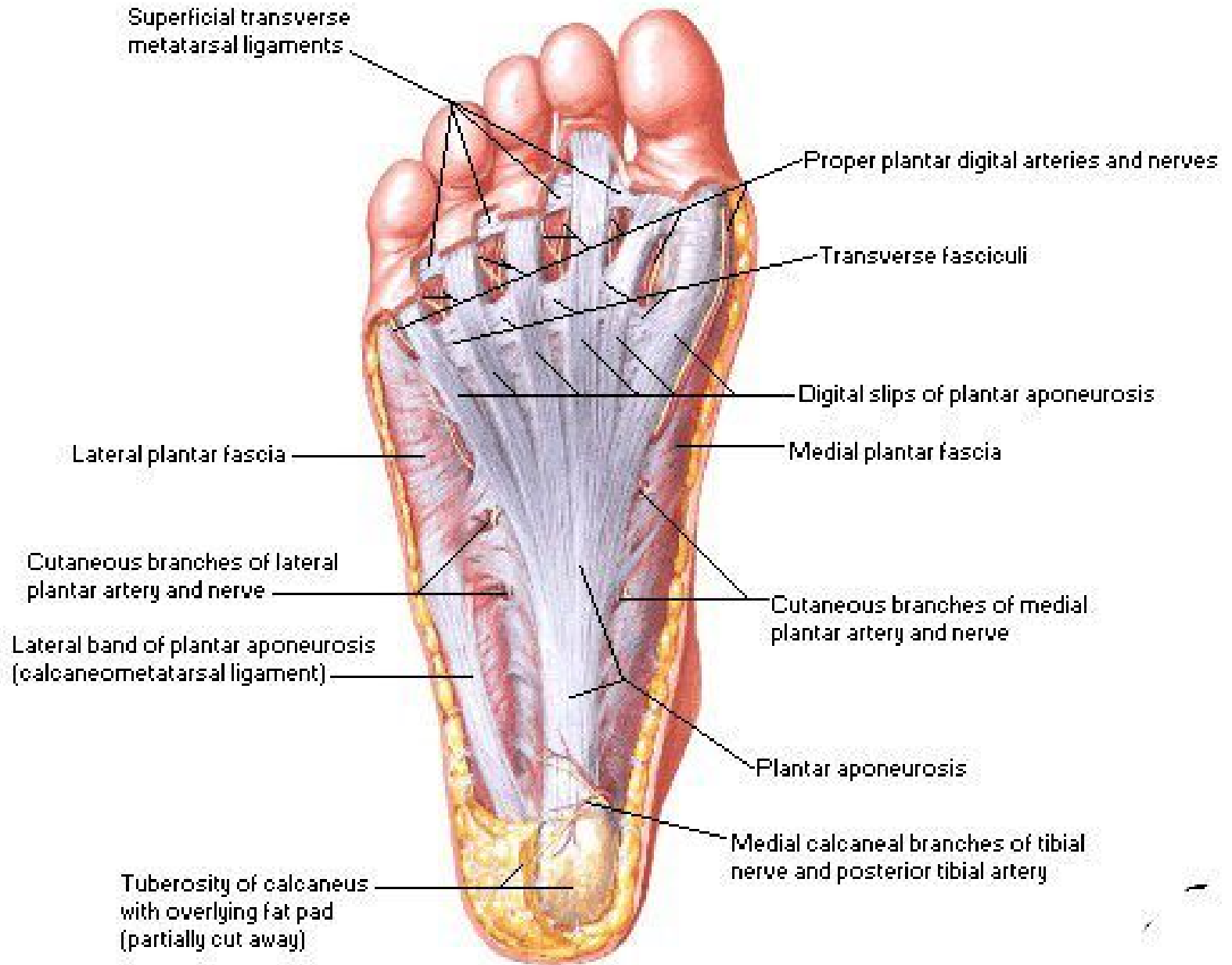

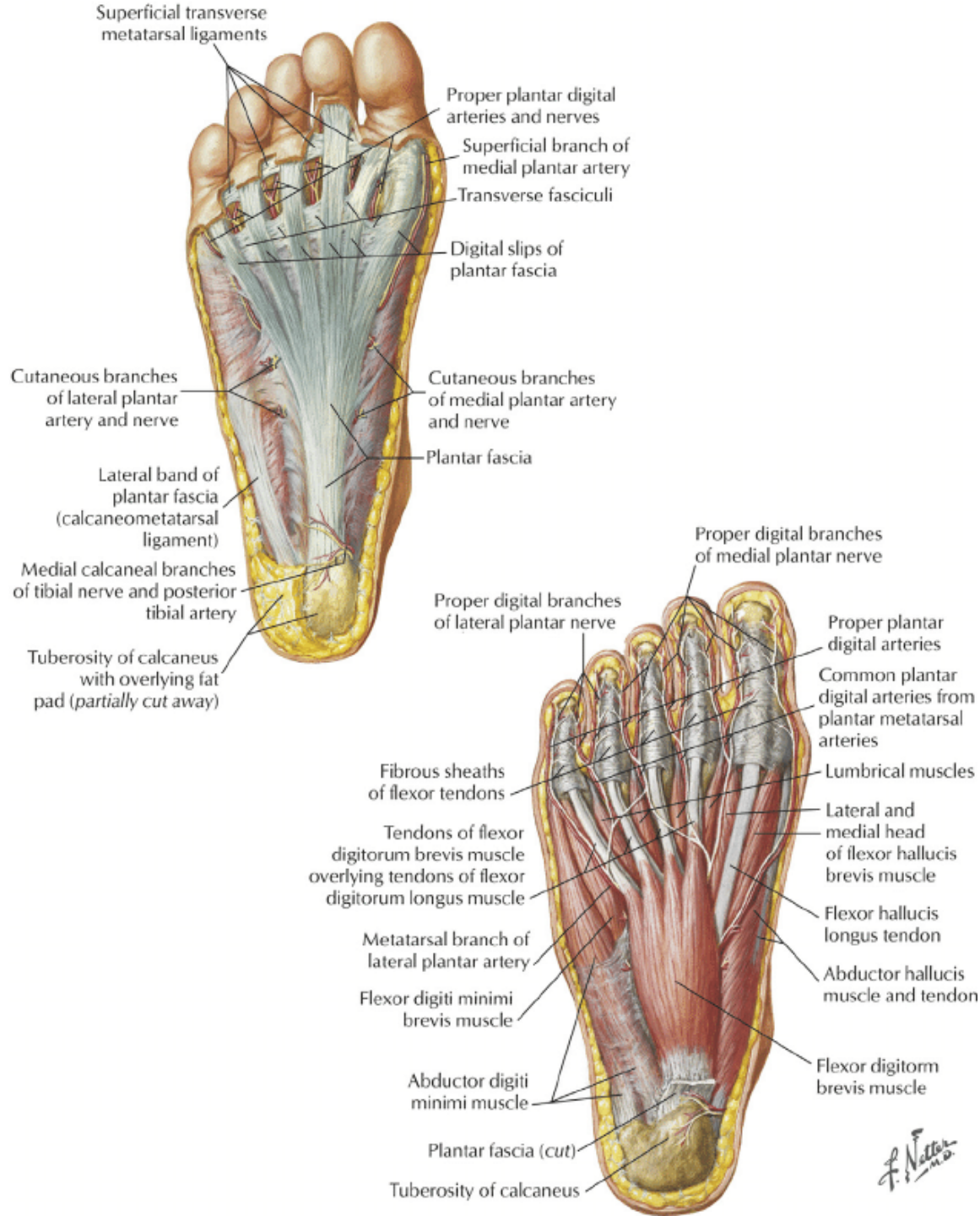



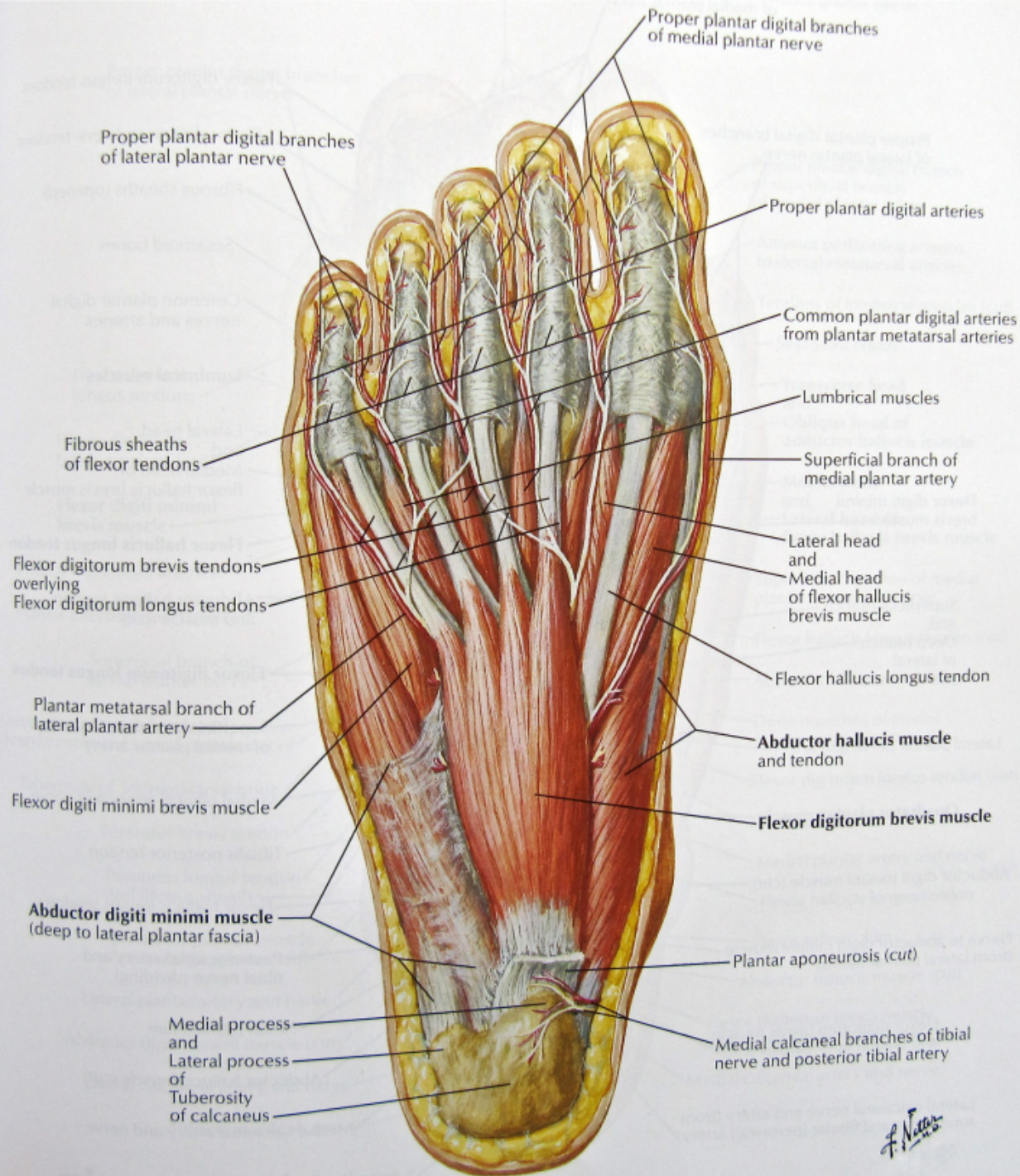

F. Netter

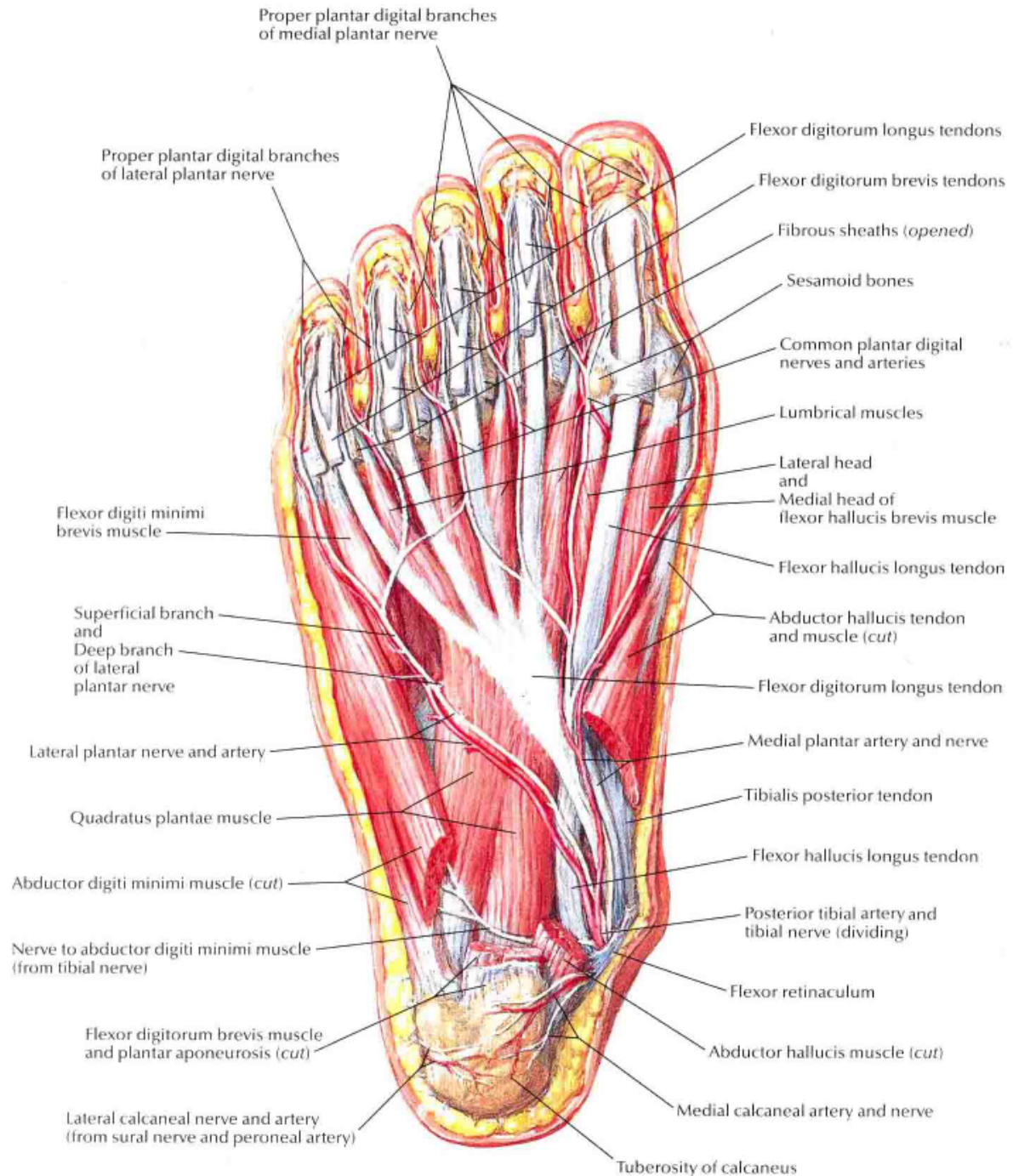



Second layer

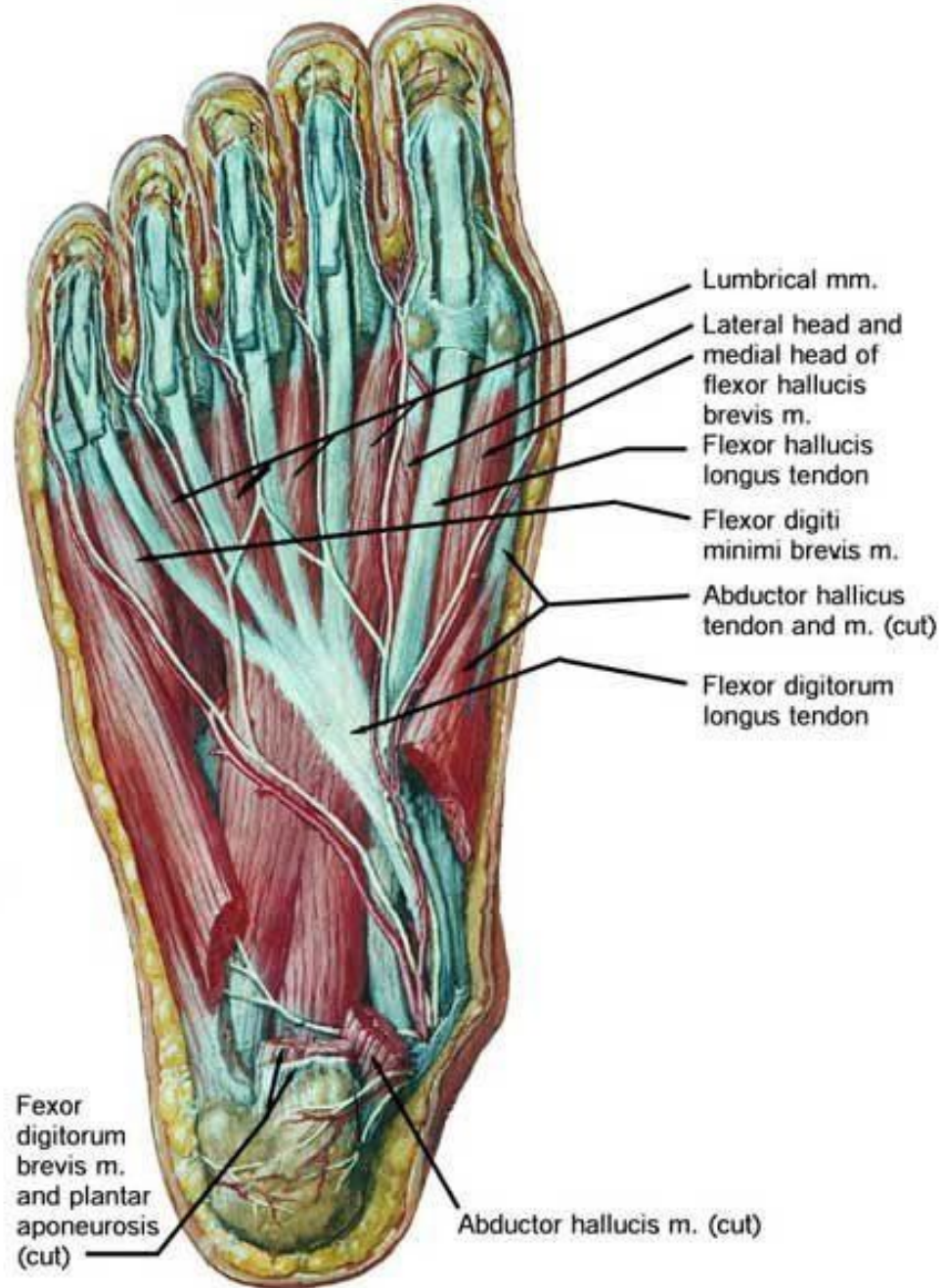

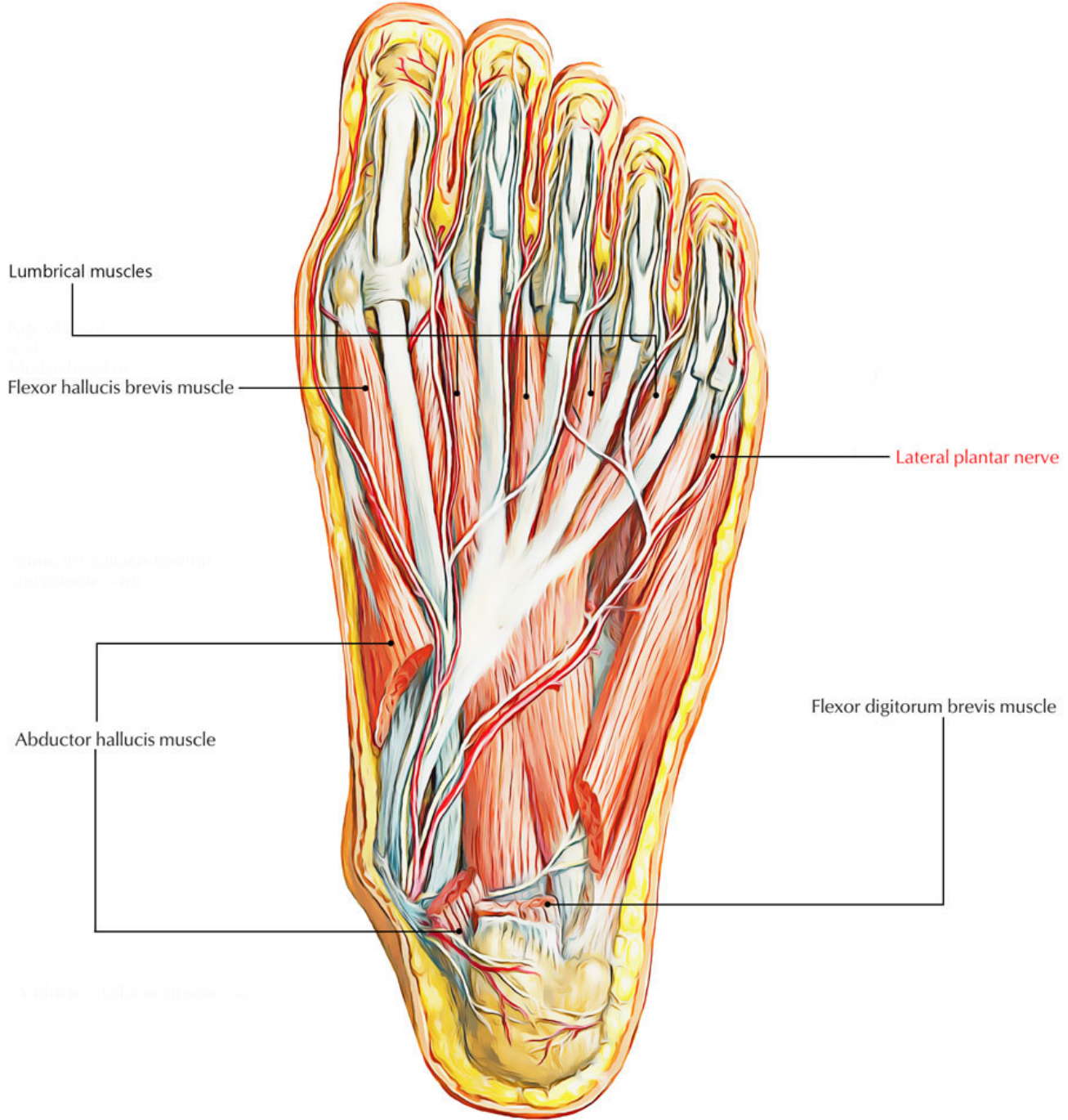

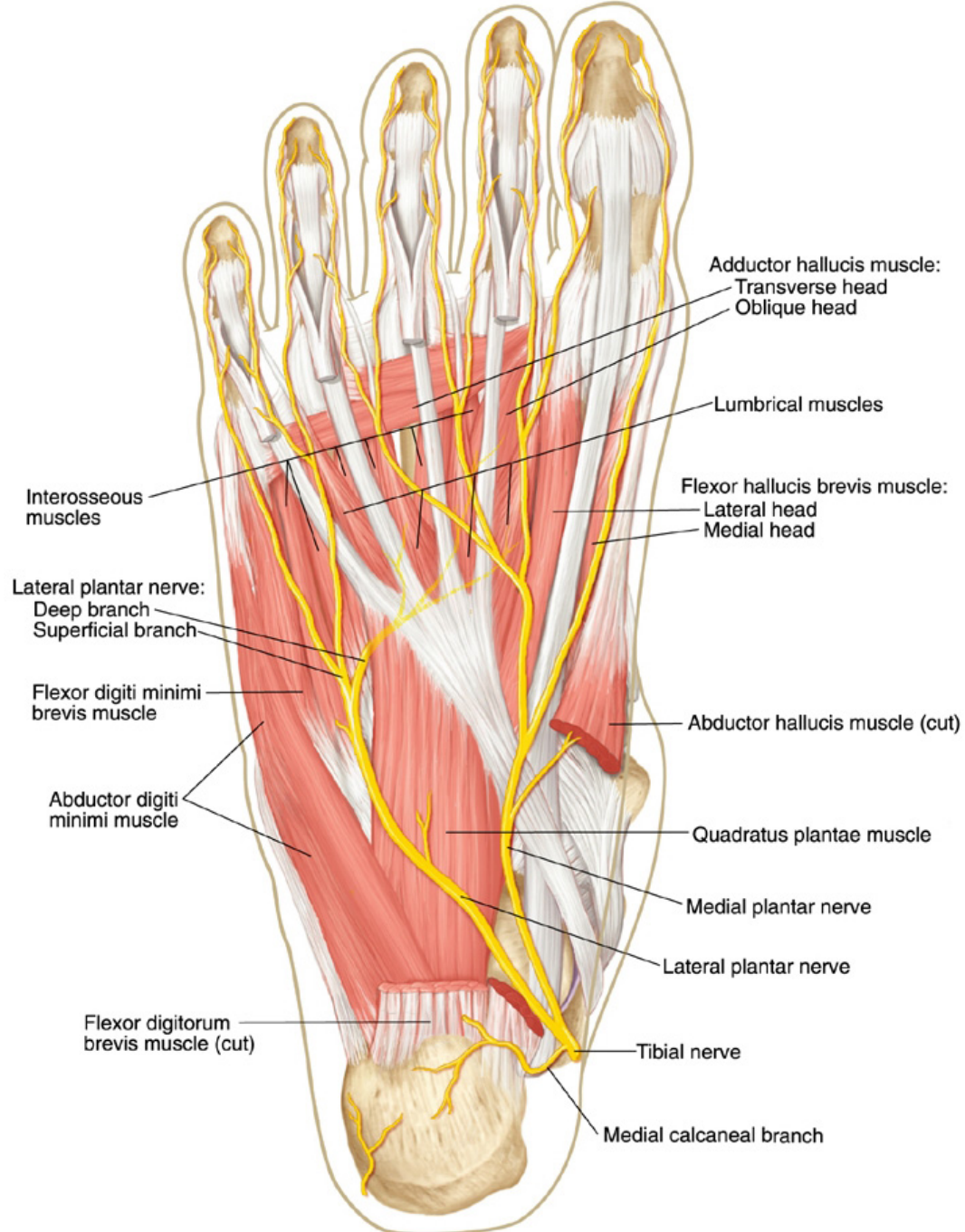

Second layer

Third layer

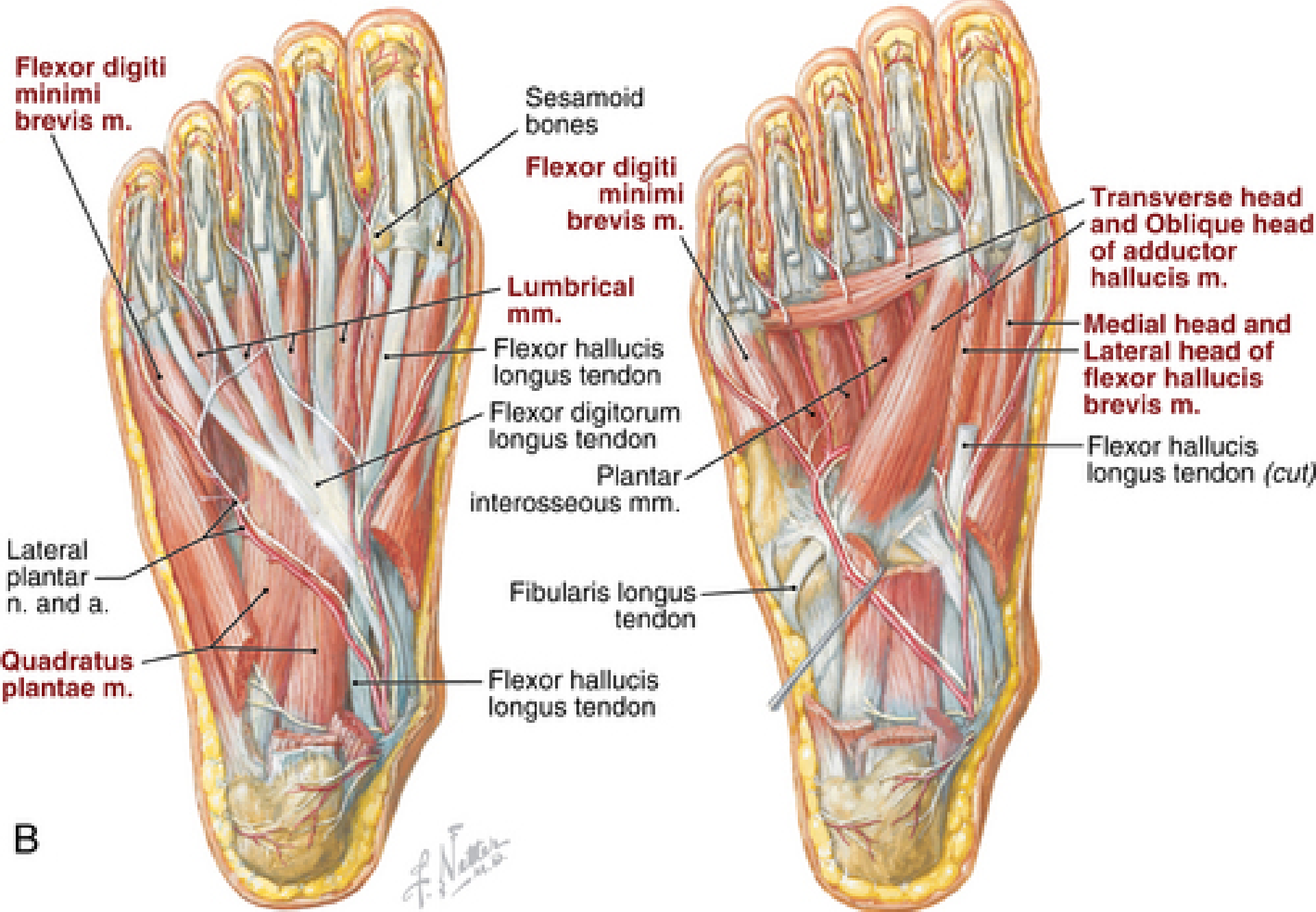

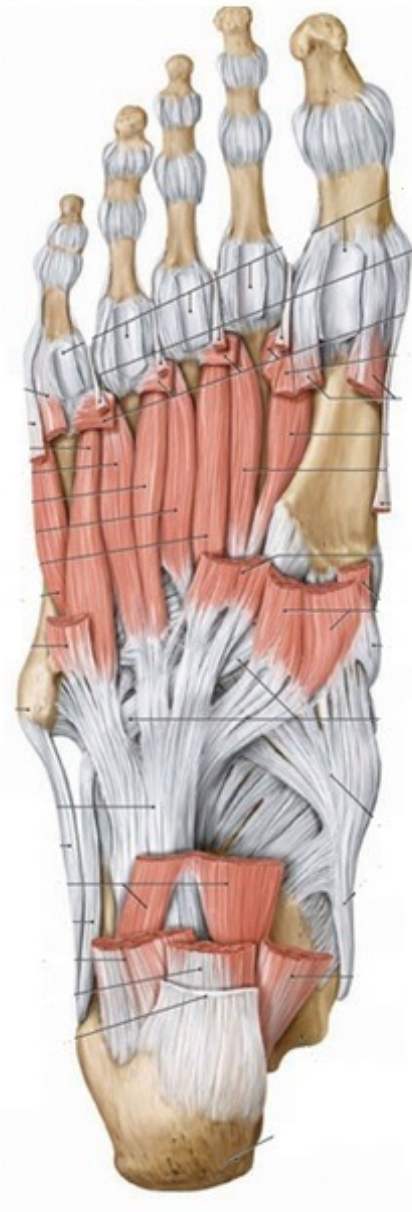
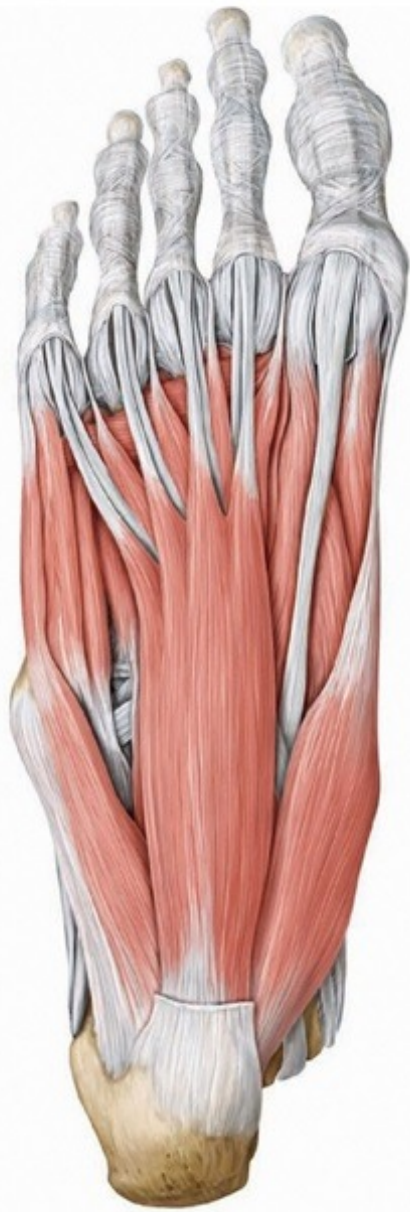

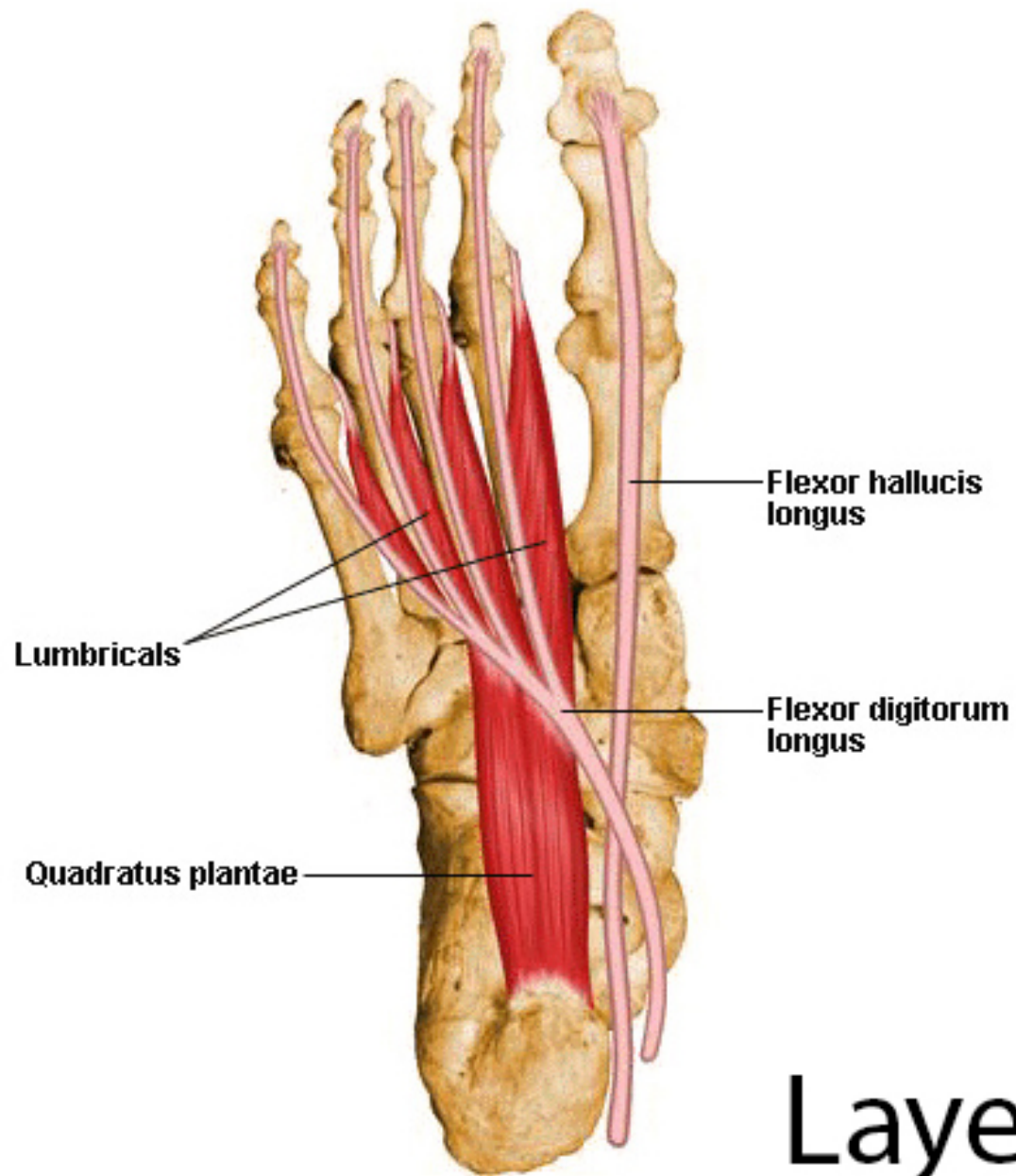

Layer 2



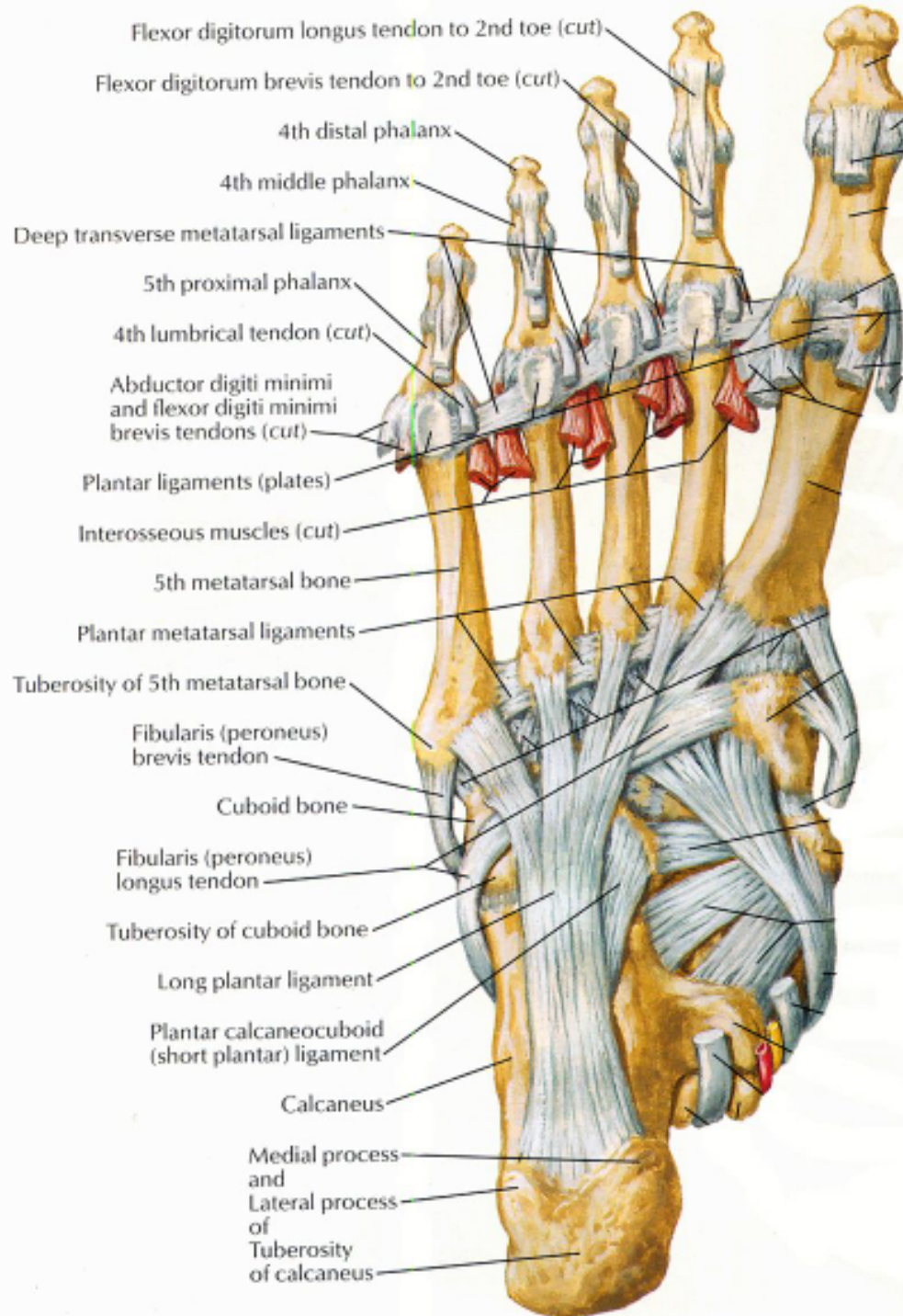

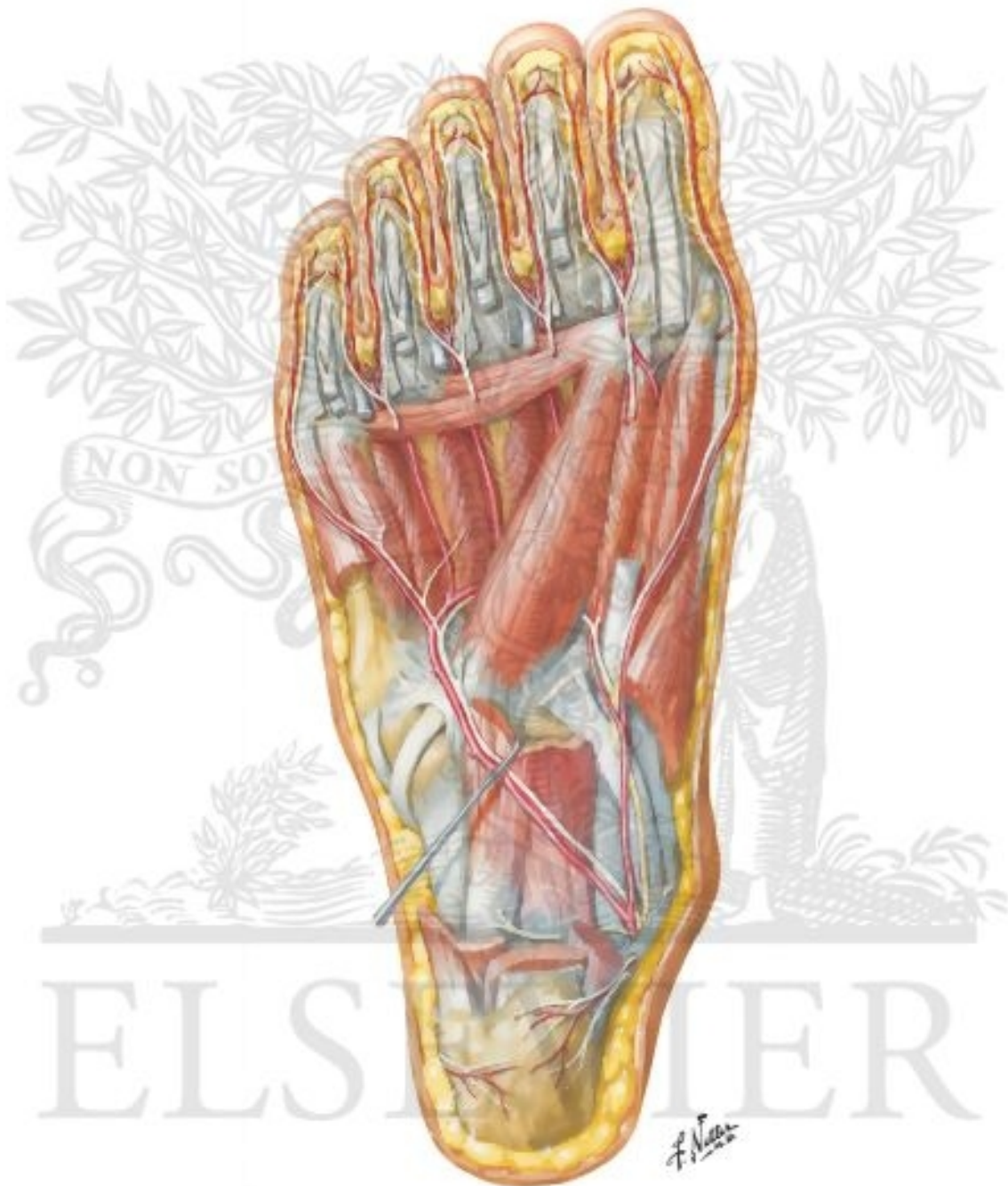

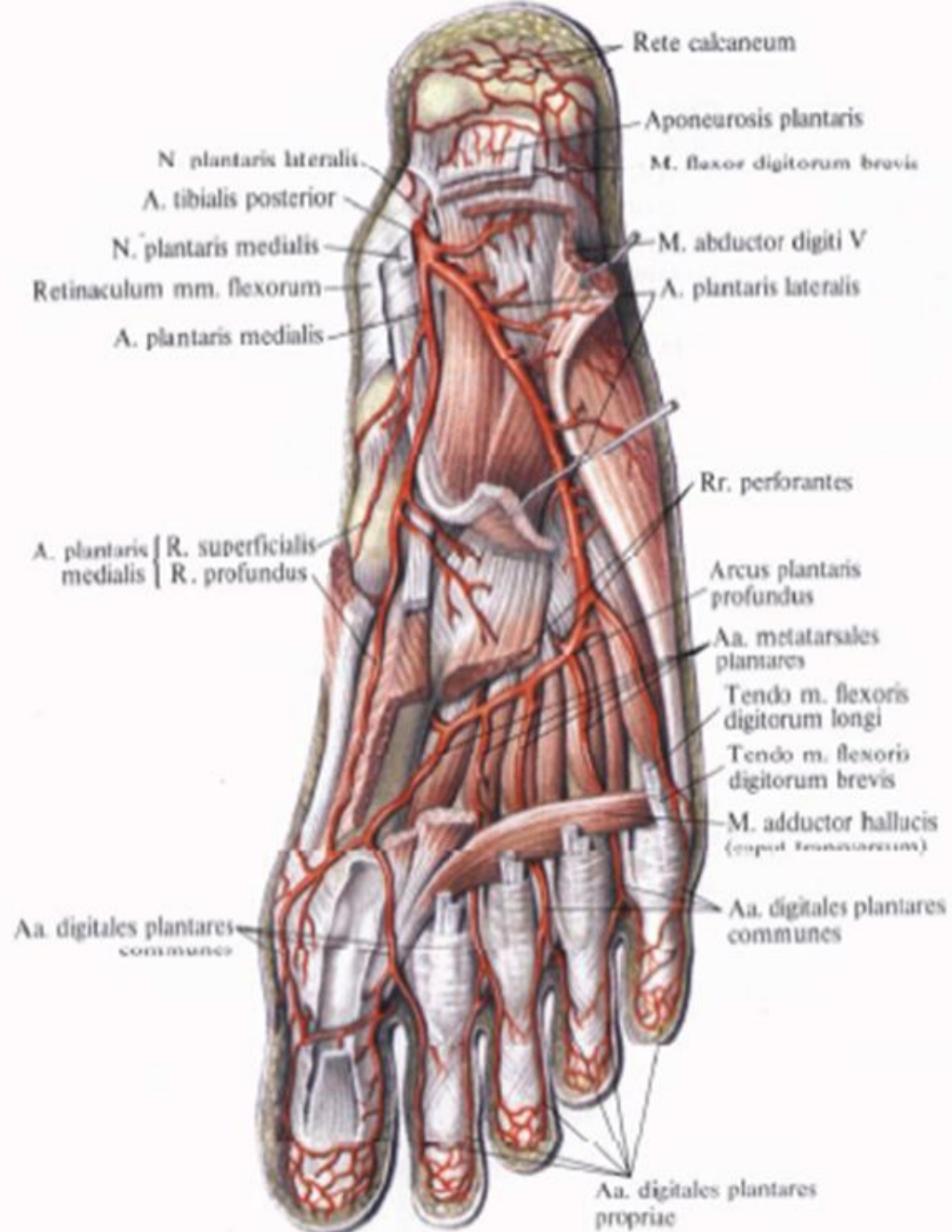

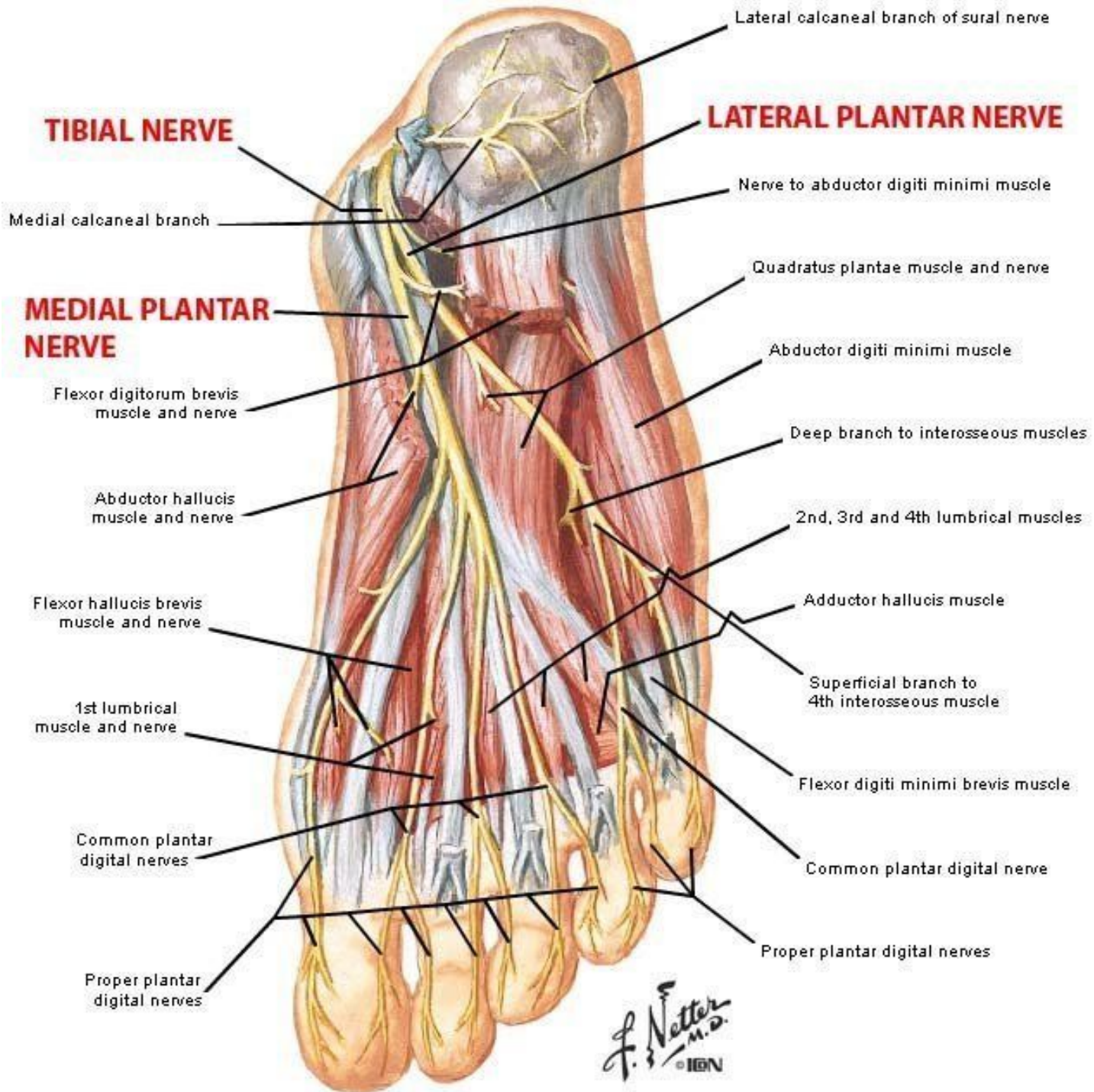

Plantar metatarsal a.

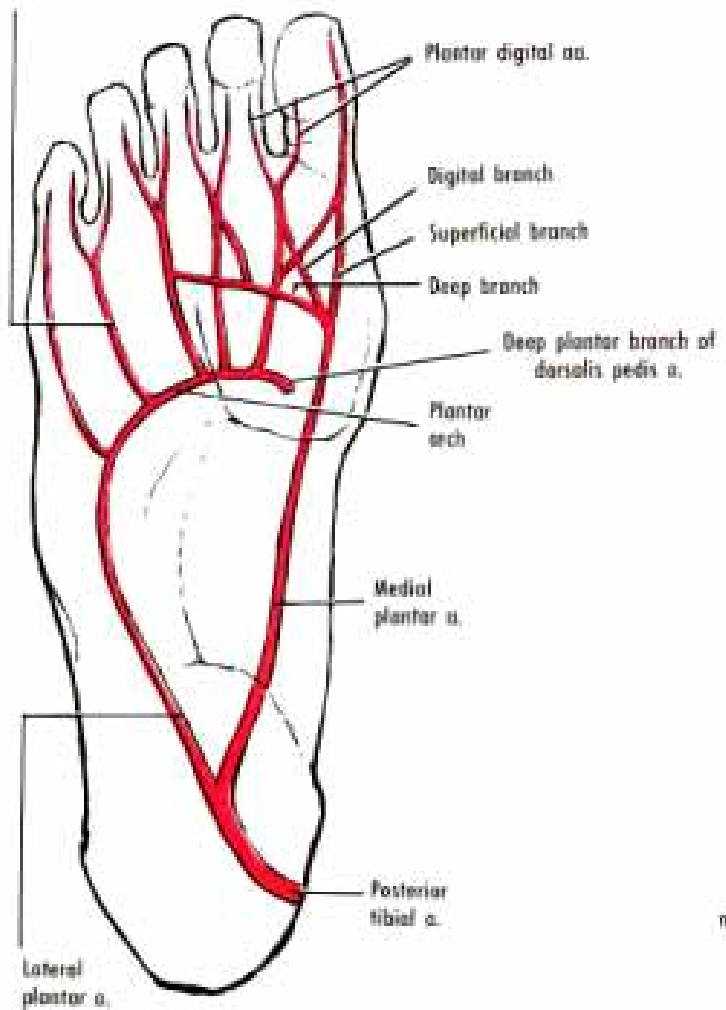

INFERIOR

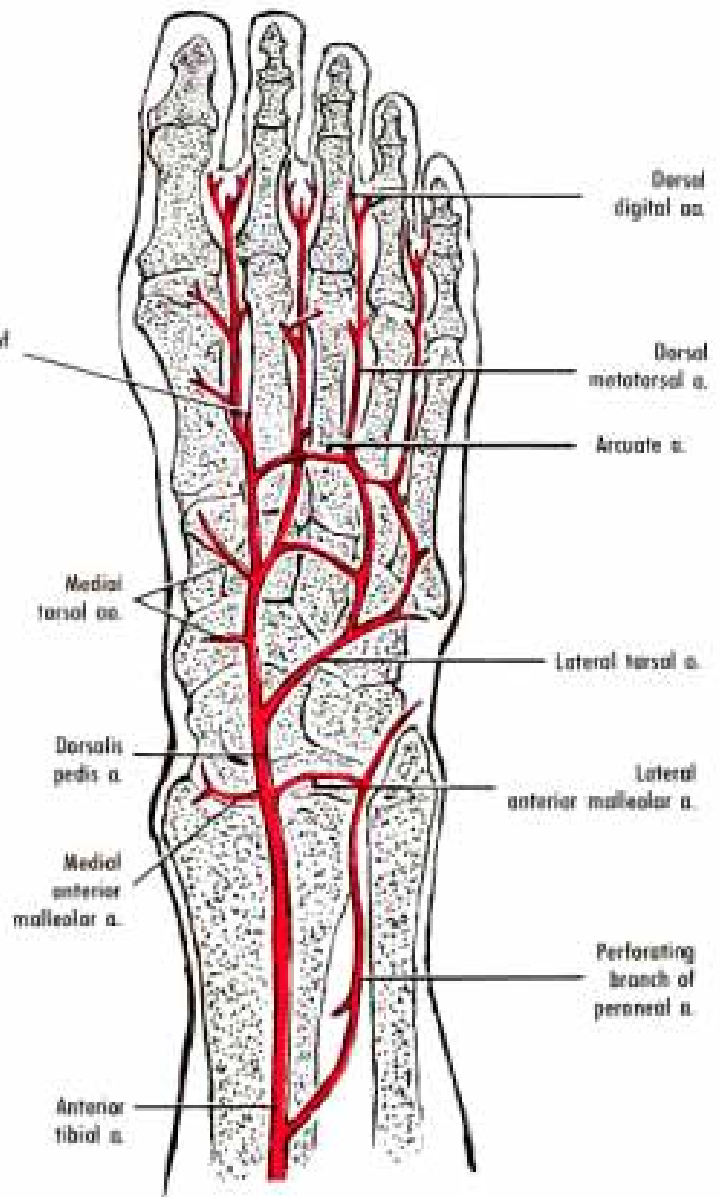

SUPERIOR

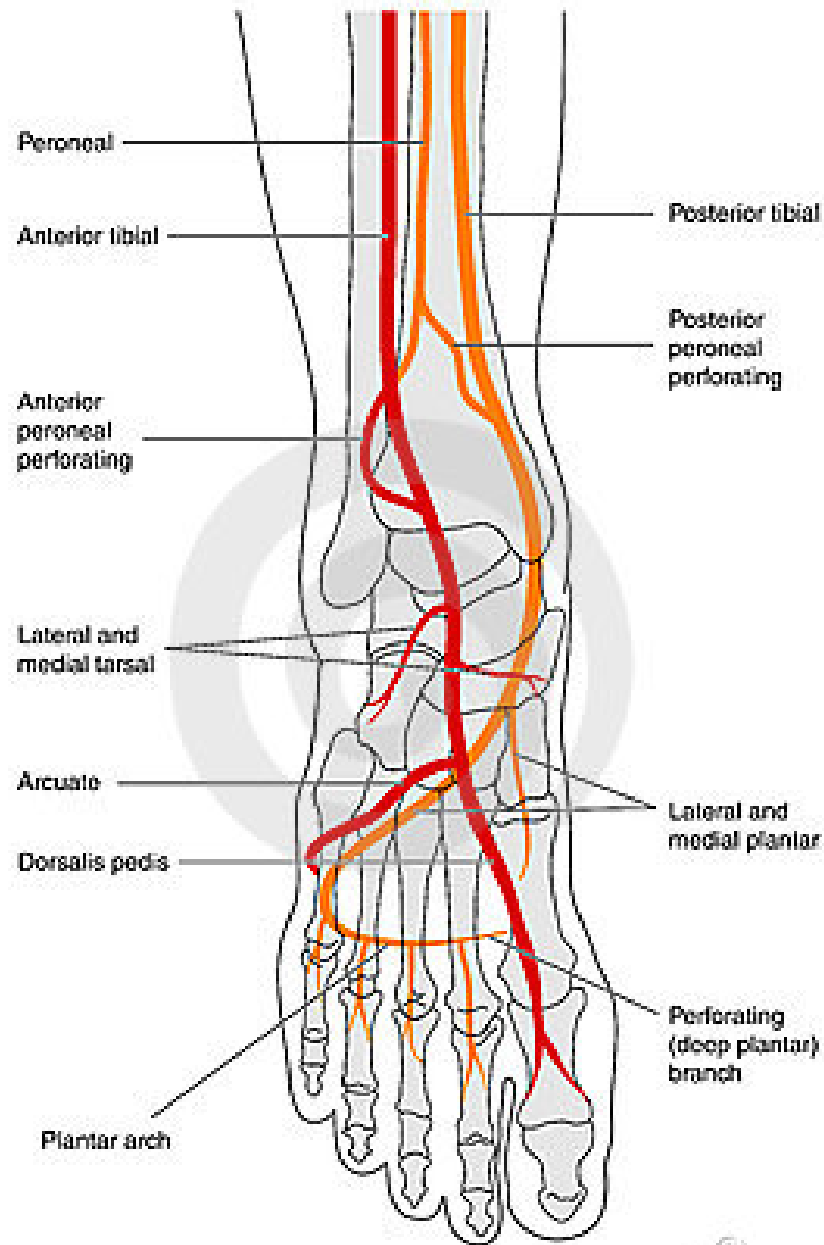

"Pre-malleolar" perforator

Superf. peroneal n.

Greater saphenous v.
Saphenous n.

Lesser saphenous v.

Lateral perforating veins

Medial perforating veins

Sural n.

Medial marginal v.

Lateral marginal v.

Deep peroneal n.

Dorsal venous arch

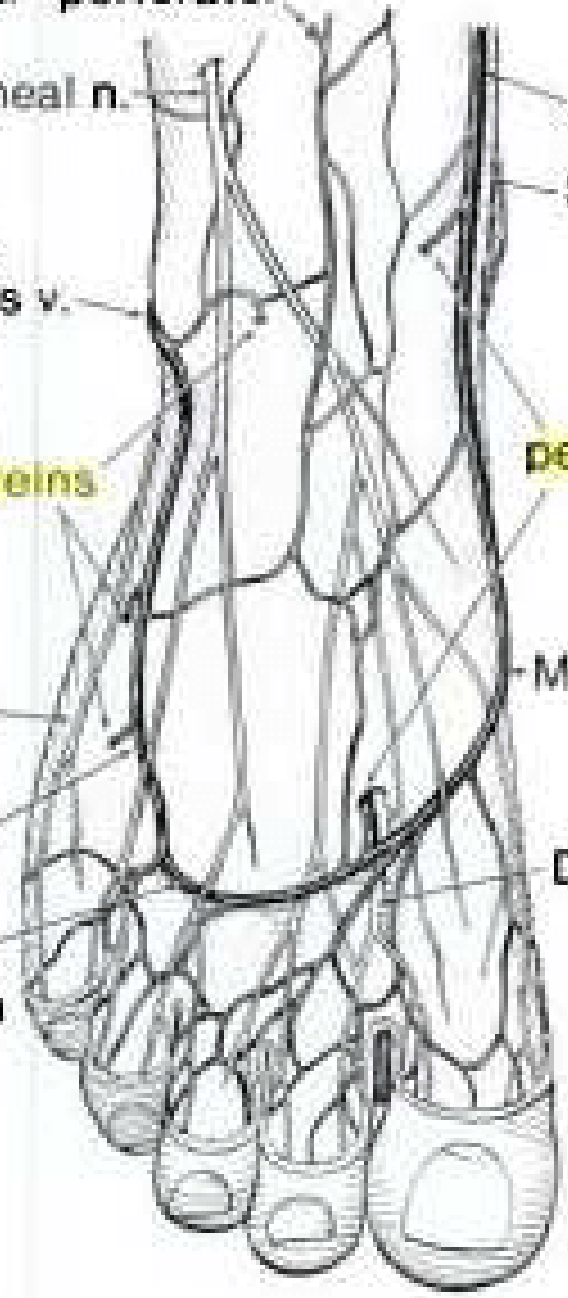

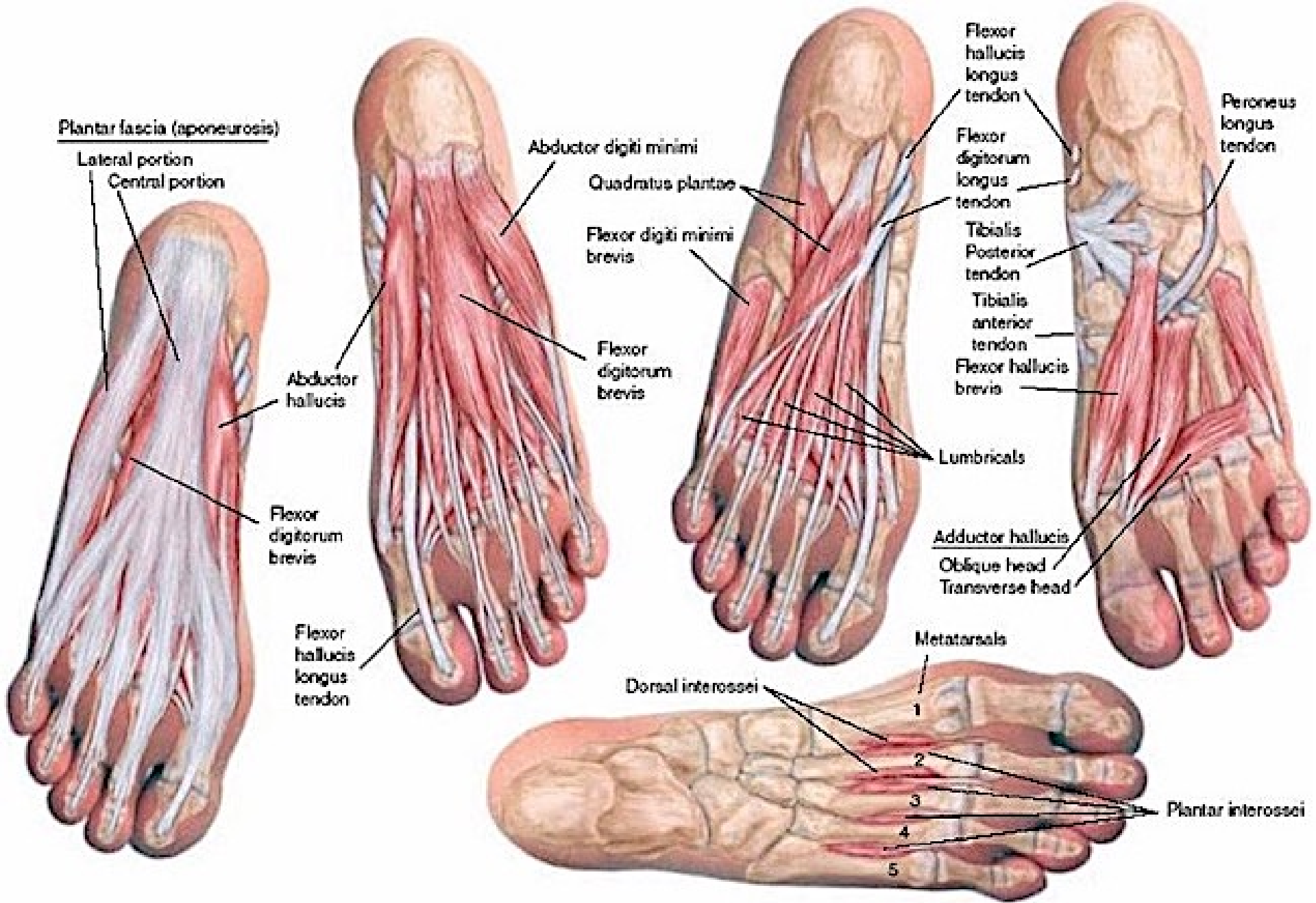



Normal arch



High arch



Flat arch

What are Foot Arches?

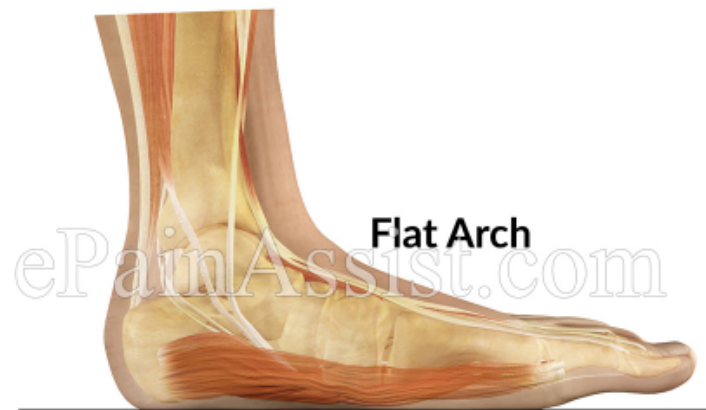
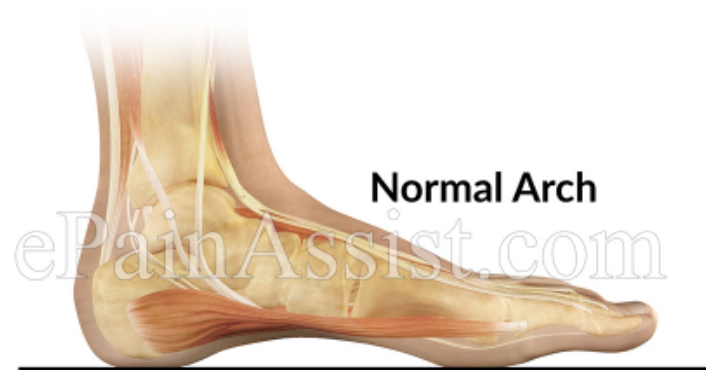

Normal Arch

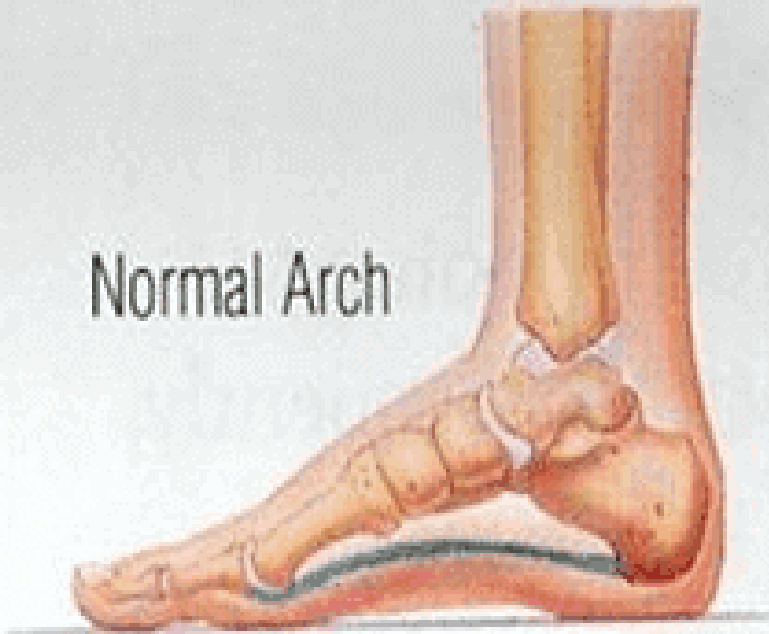

High Arch

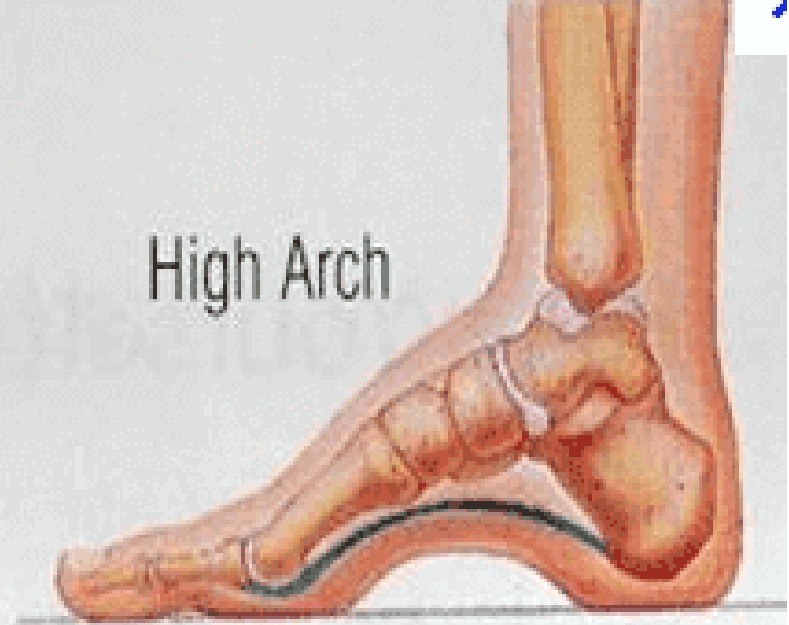

Flat Arch

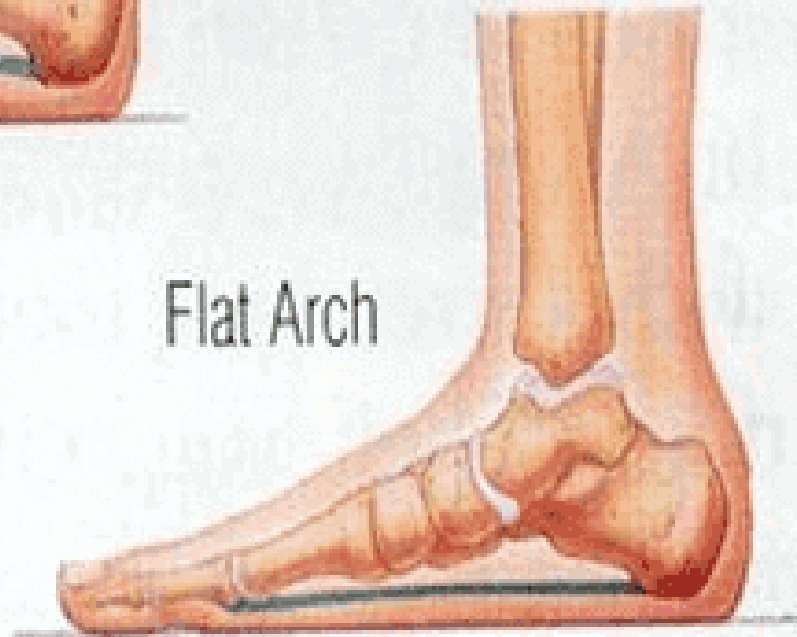

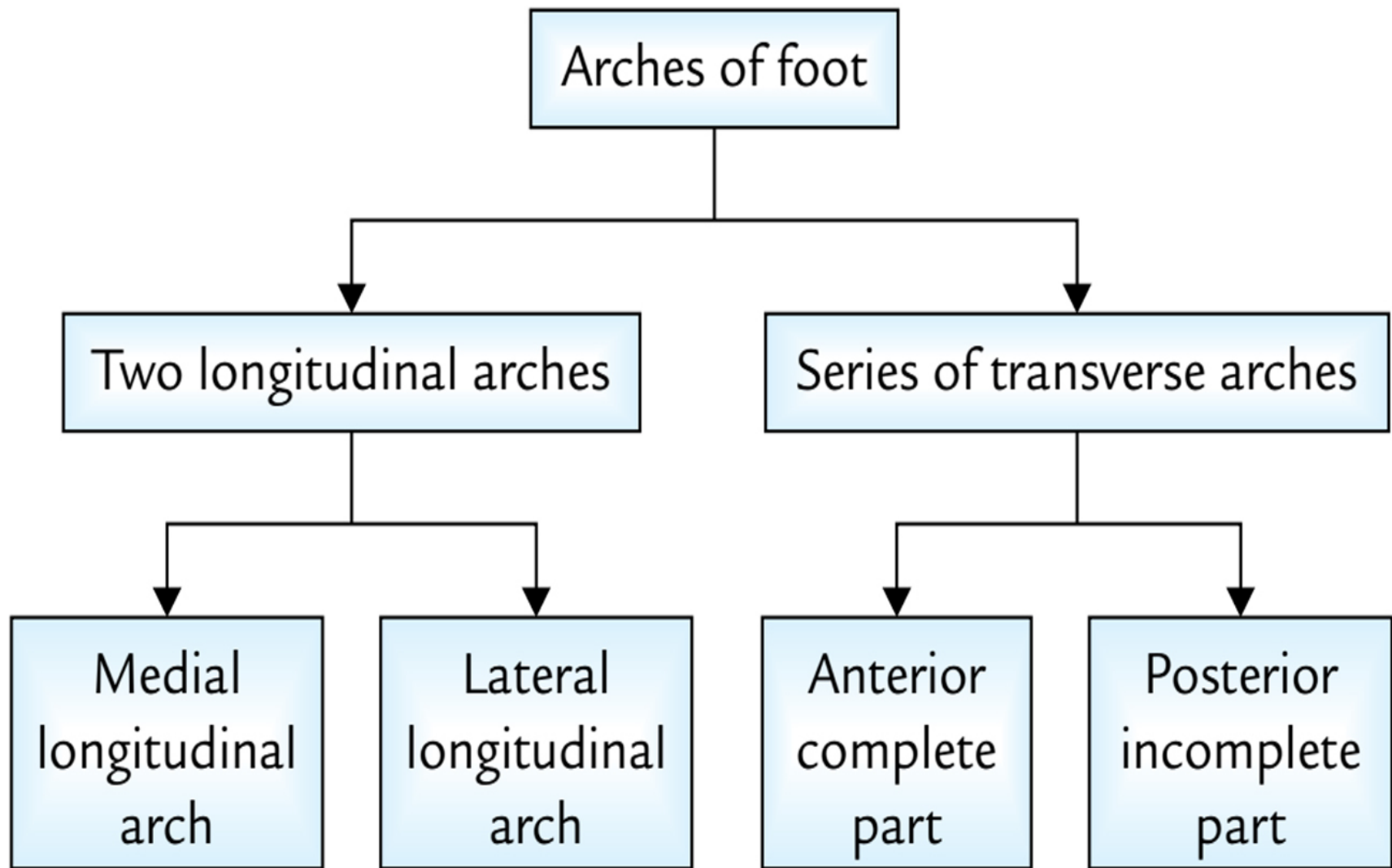

Arches of the Foot

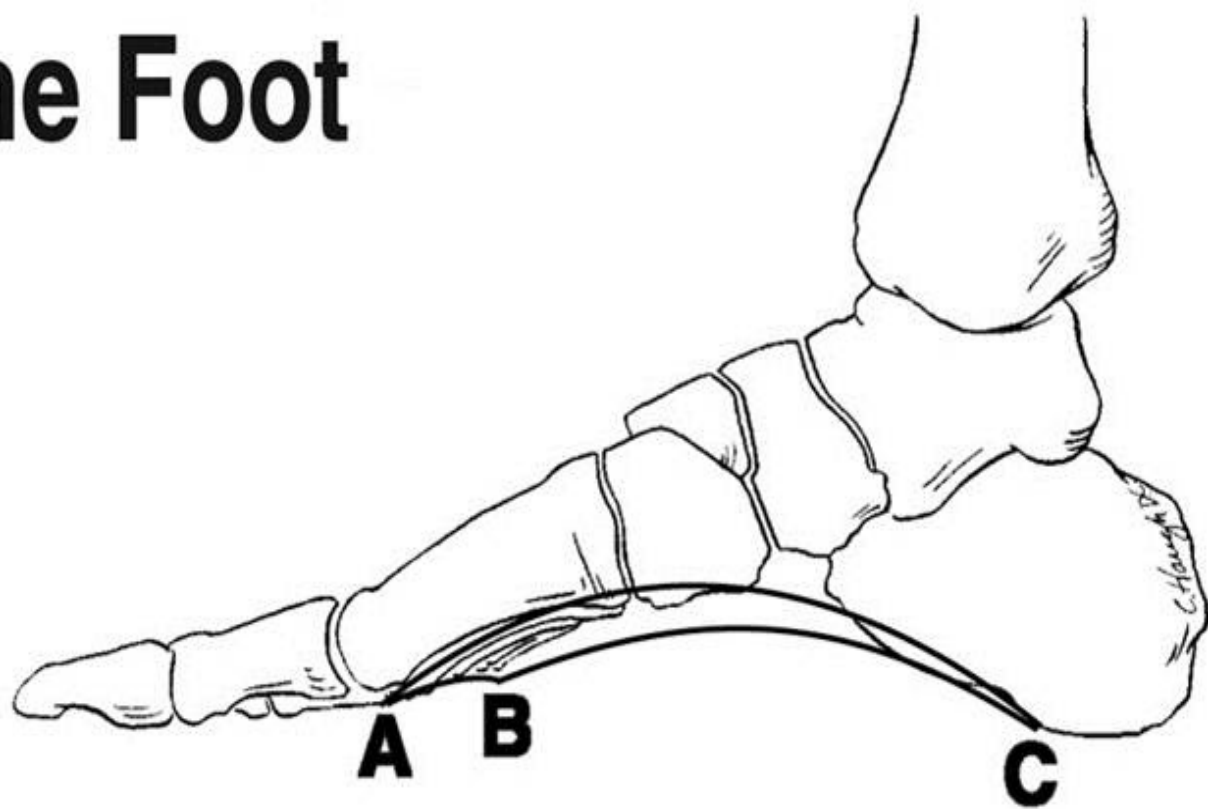
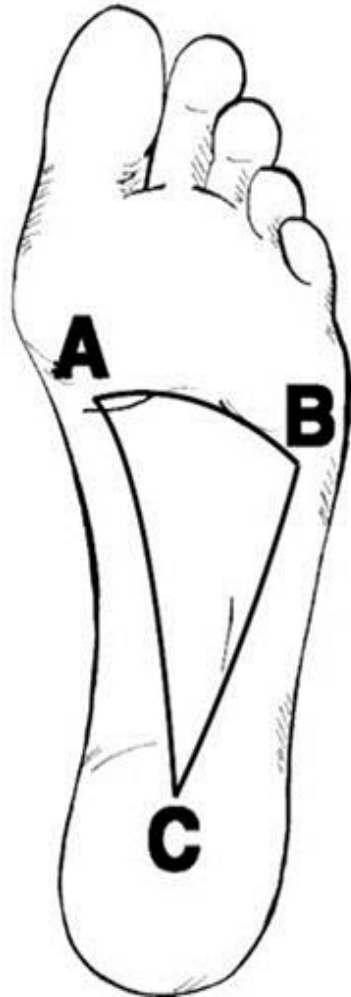

- A-B Anterior Transverse Arch**
- B-C Lateral Longitudinal Arch**
- A-C Medial Longitudinal Arch**

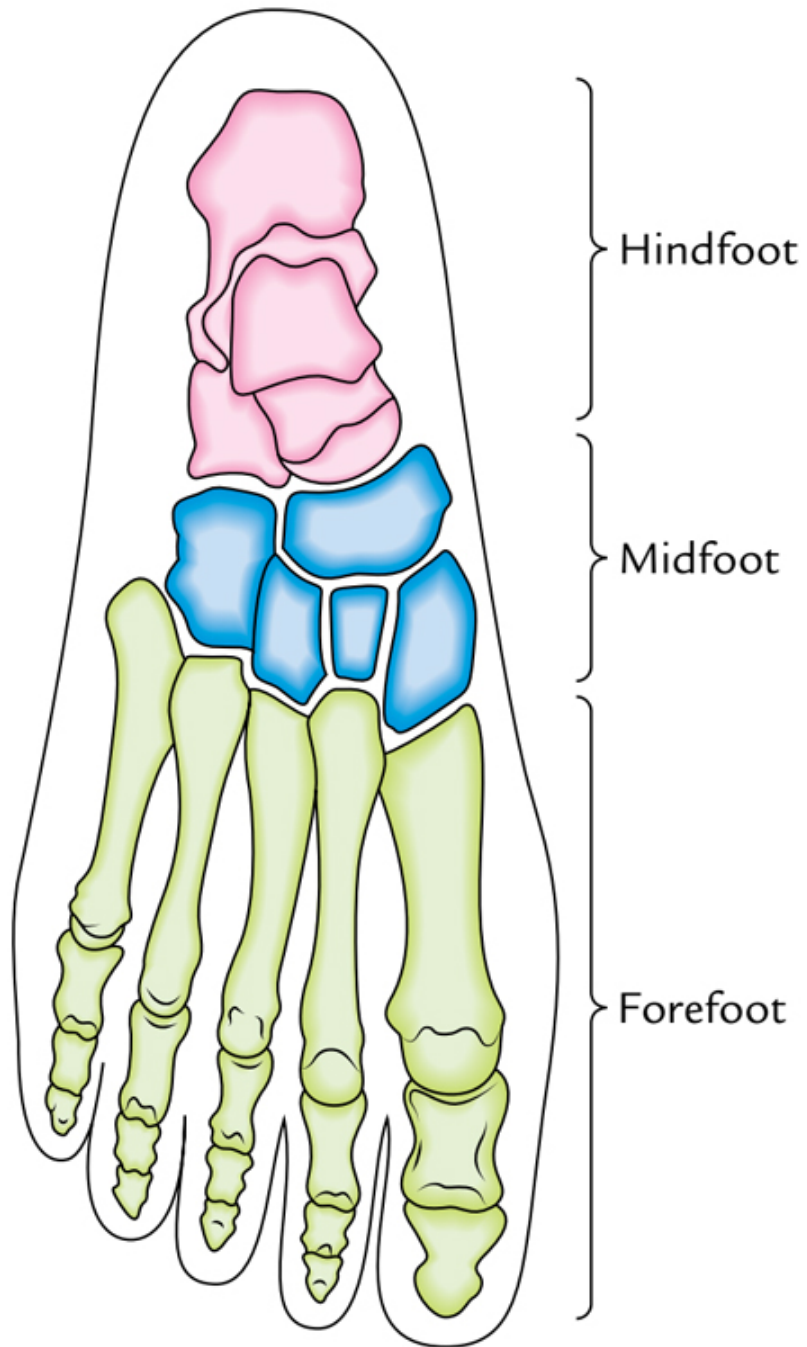

ARCH

ALIGNMENT

ORTHOTIC



Normal



Neutral

STABILITY



High



Supinator

CUSHION



Flatfoot



Pronator

**MOTION
CONTROL**

Method of maintaining the arch

- Shape of stones
- Intersegmental ties
- Tie beams
- Slings or suspension bric

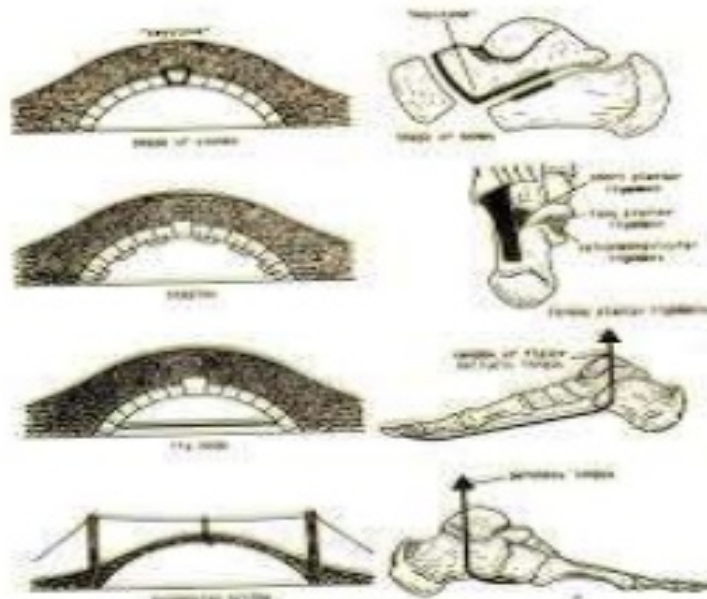
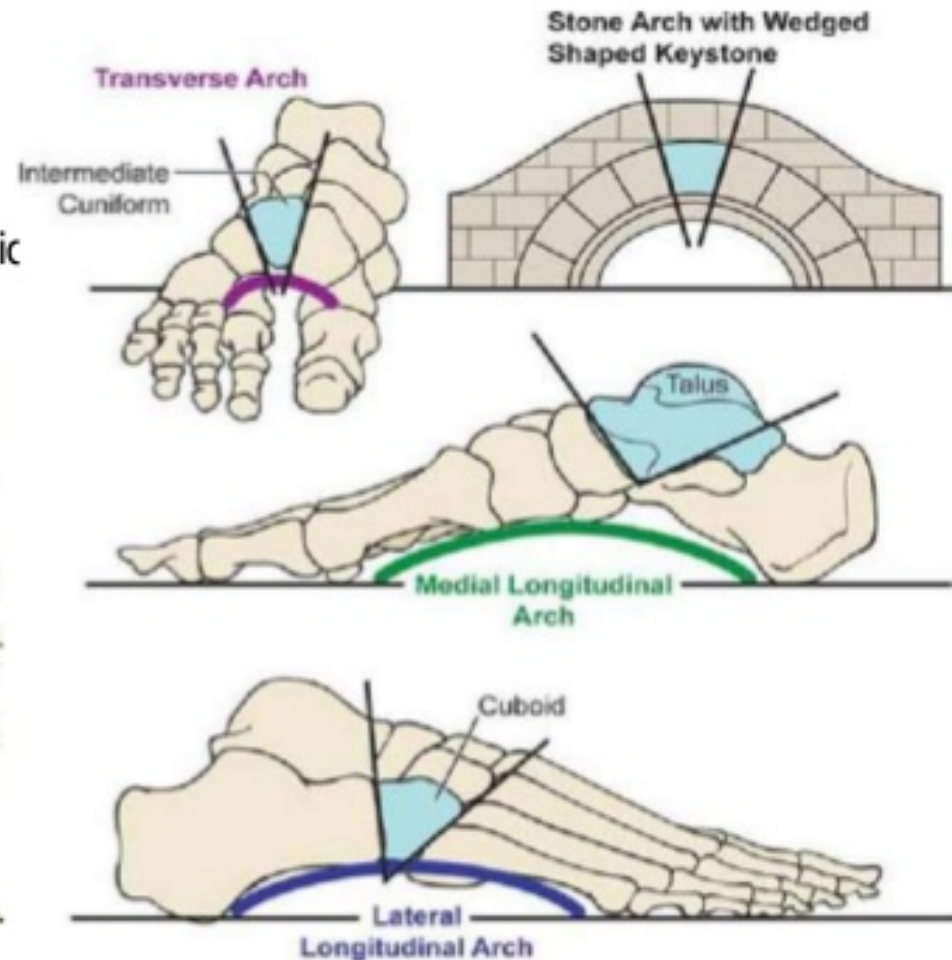
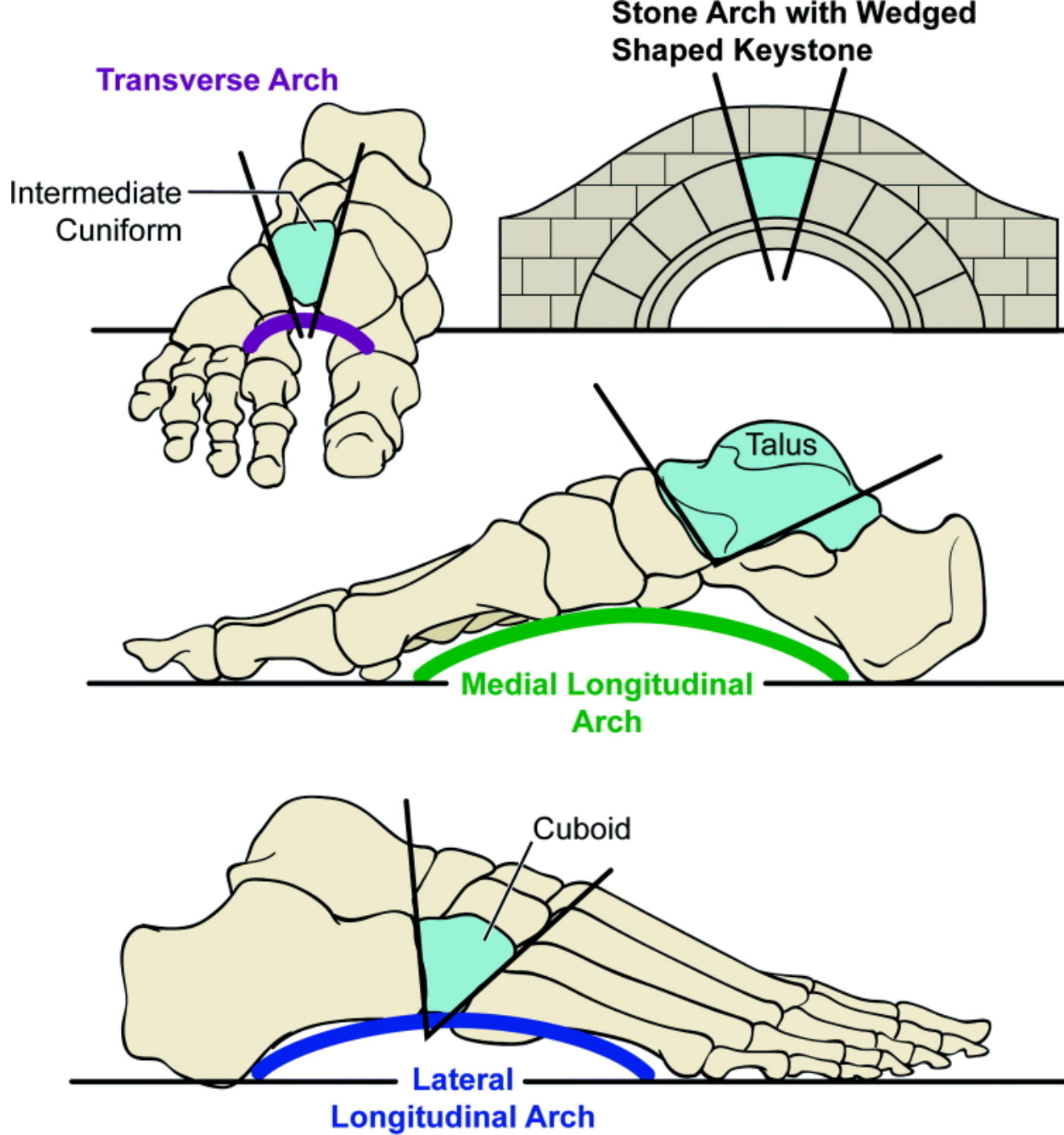

Fig. 12: Different methods by which arches of foot are supported.



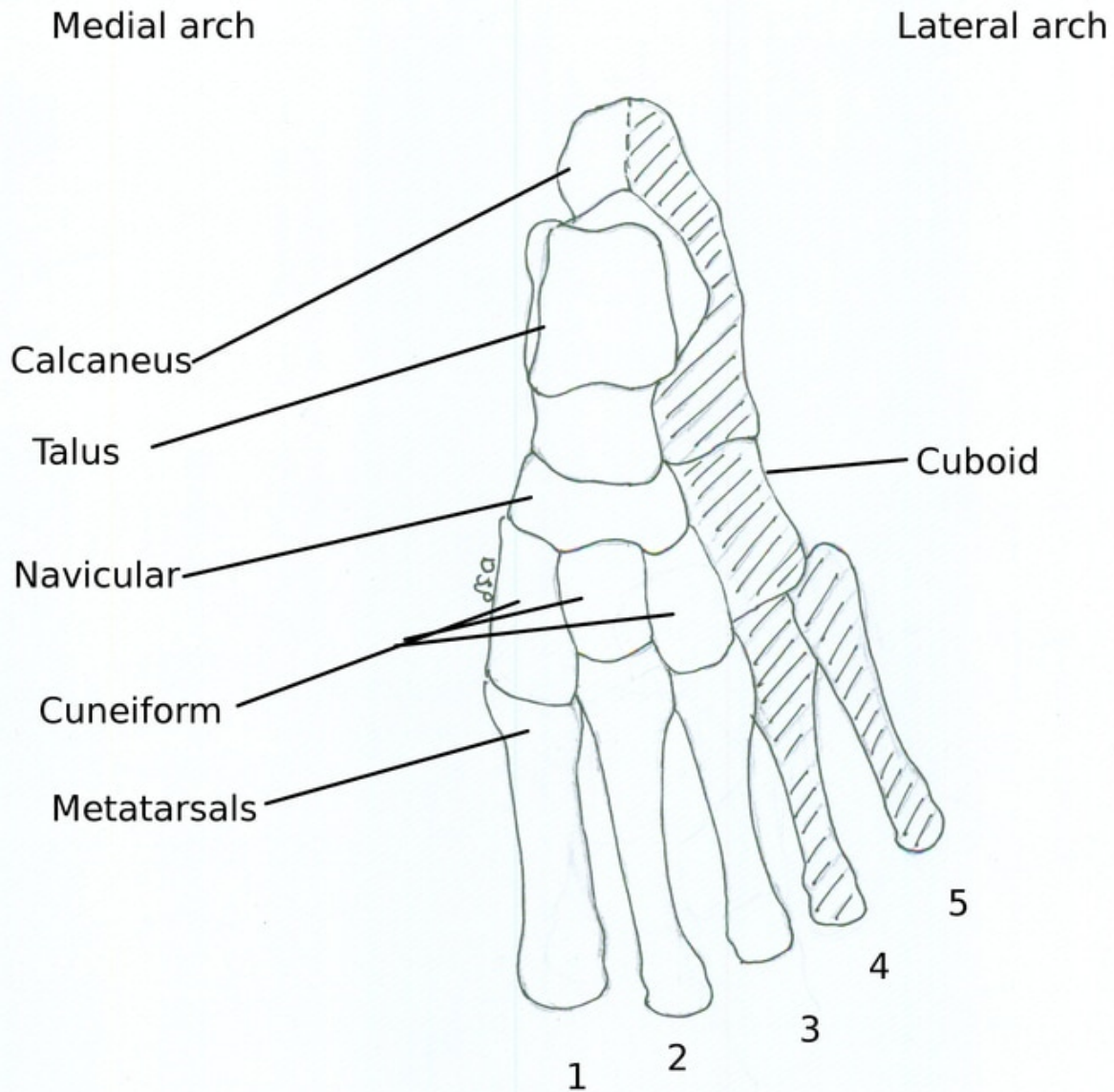
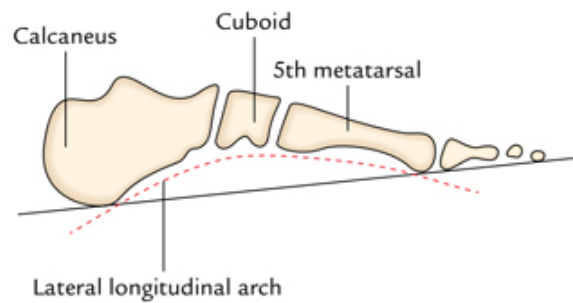
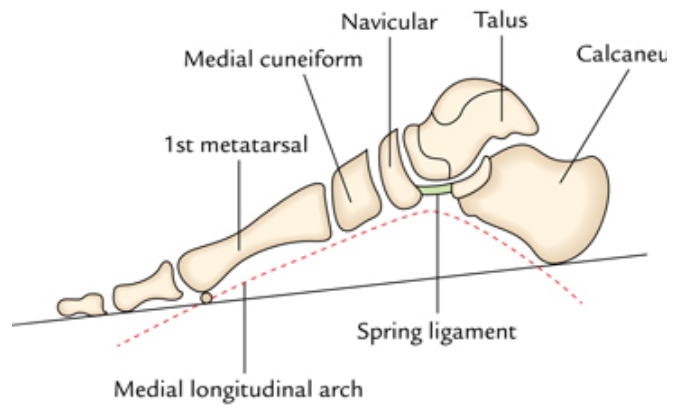
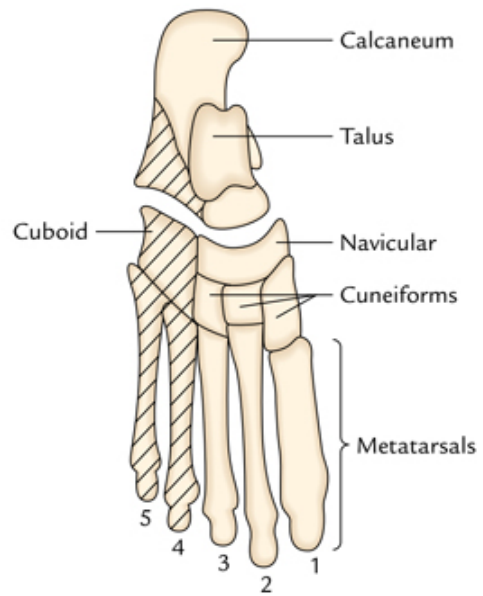
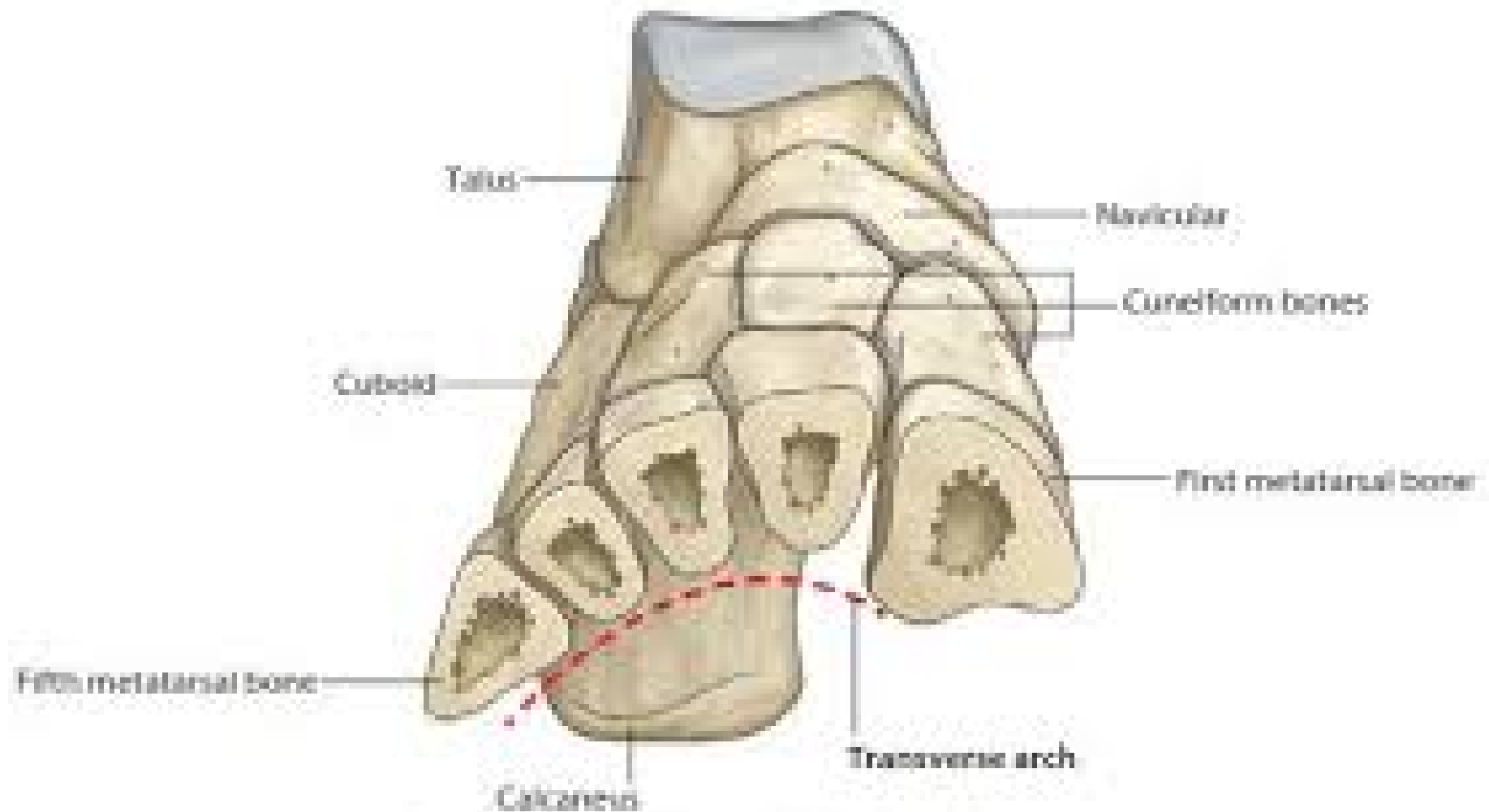

Fig. 10.1 Bones forming arches of foot





Cross section through the foot bones

Right foot: lateral view

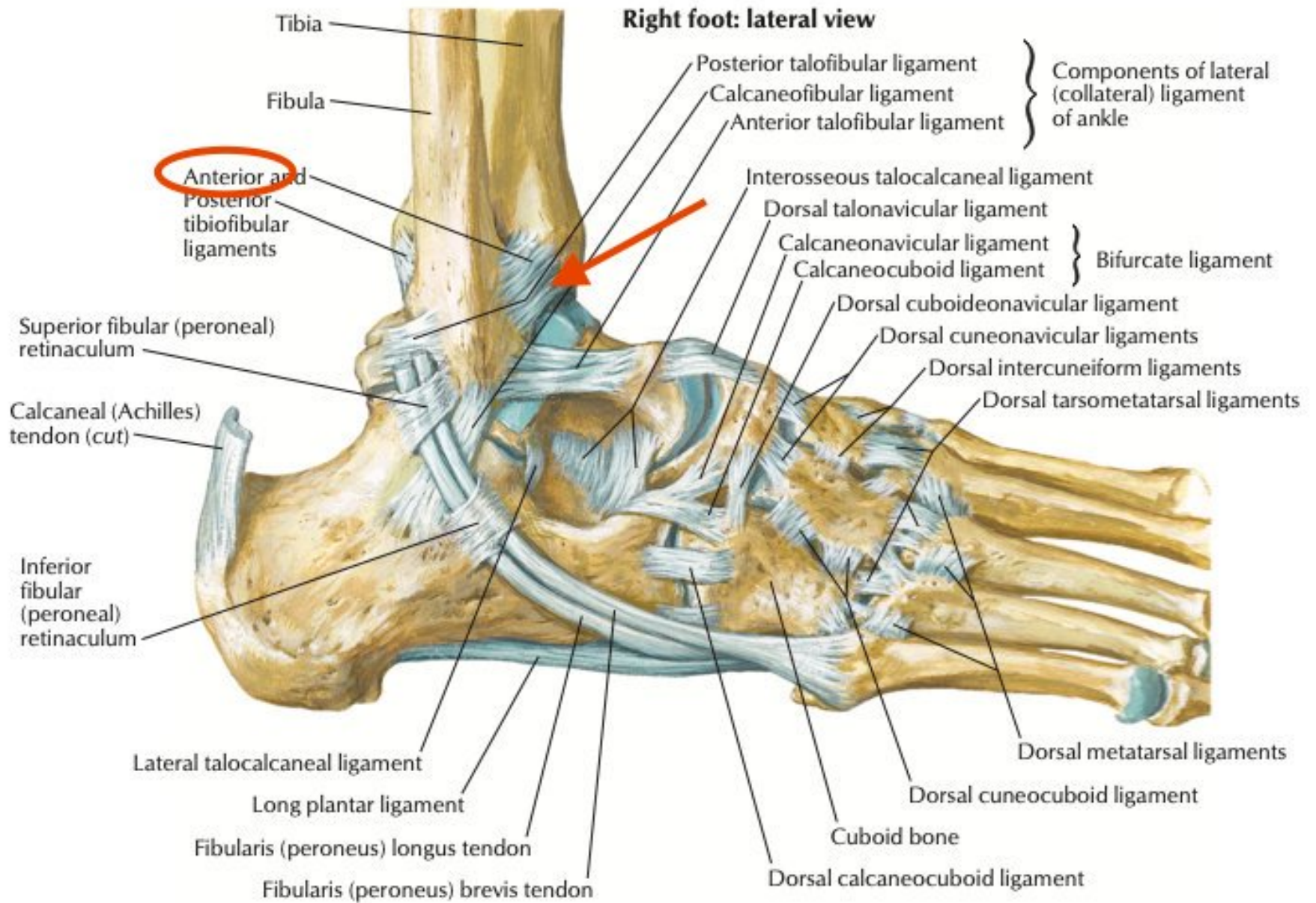

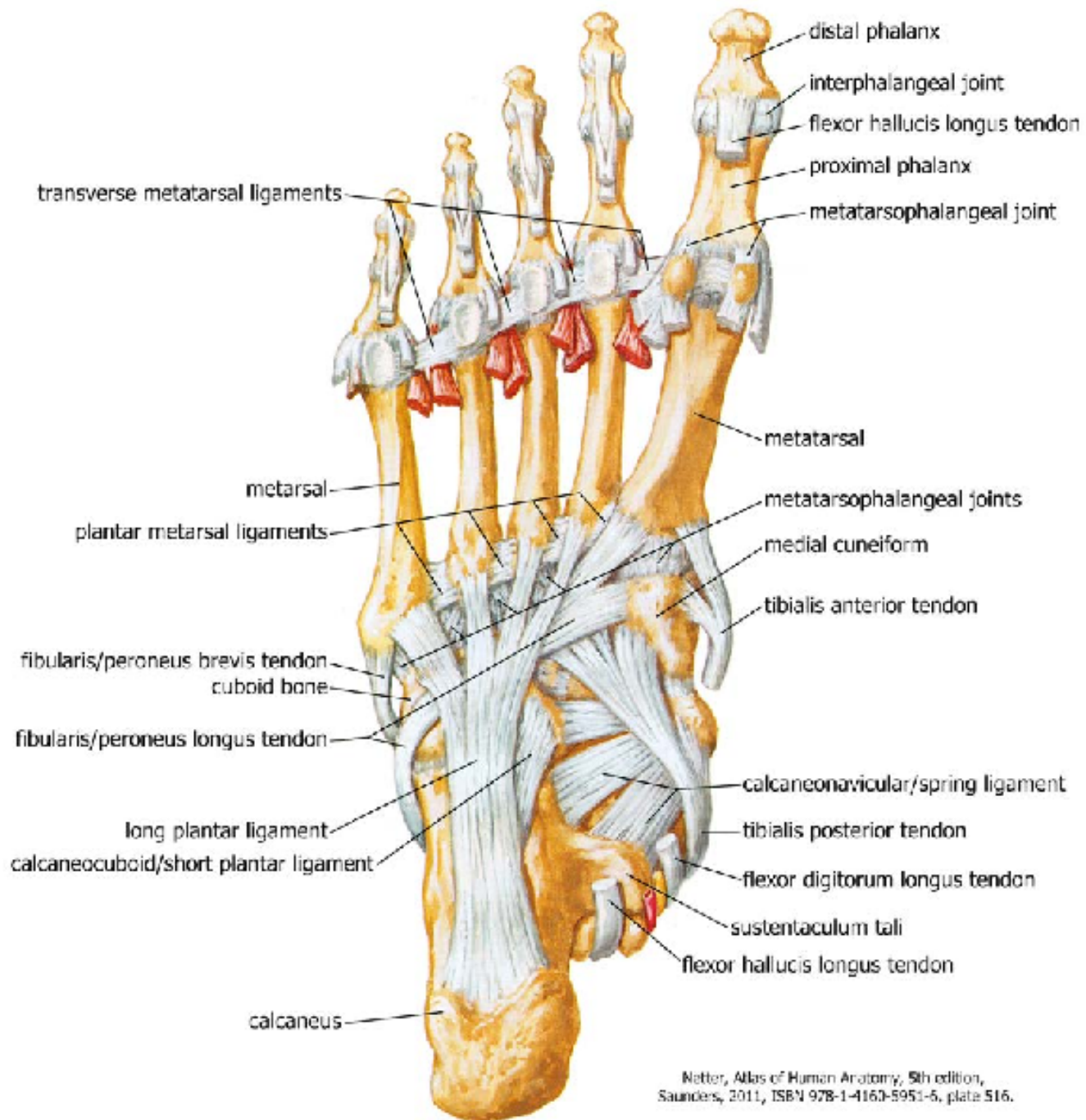

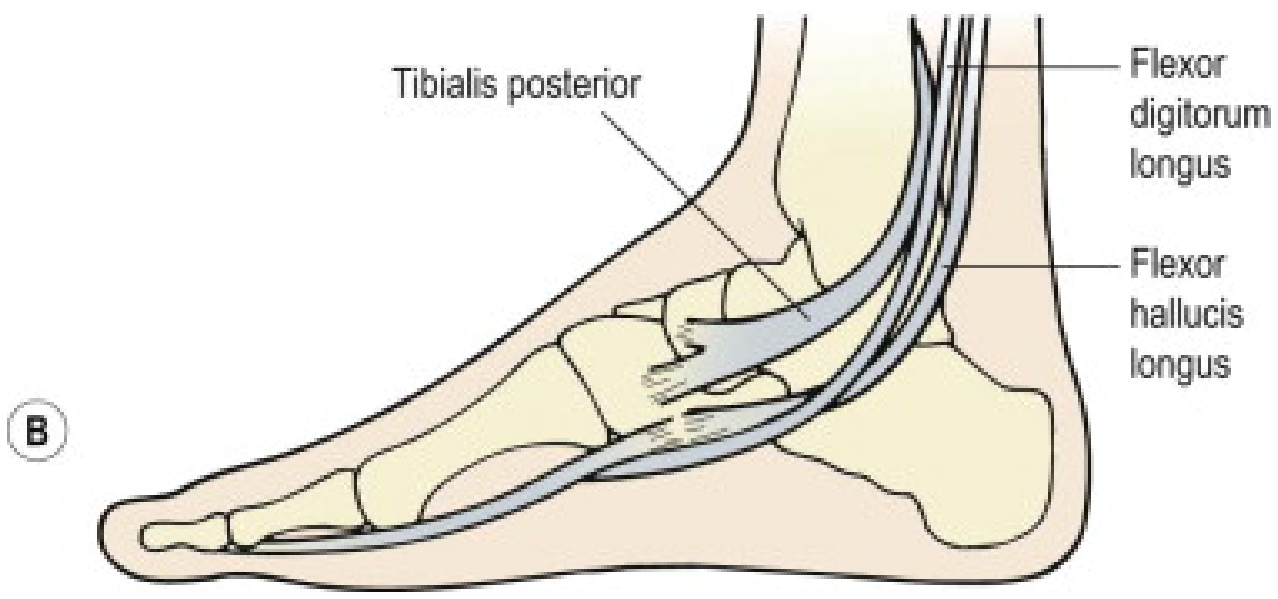
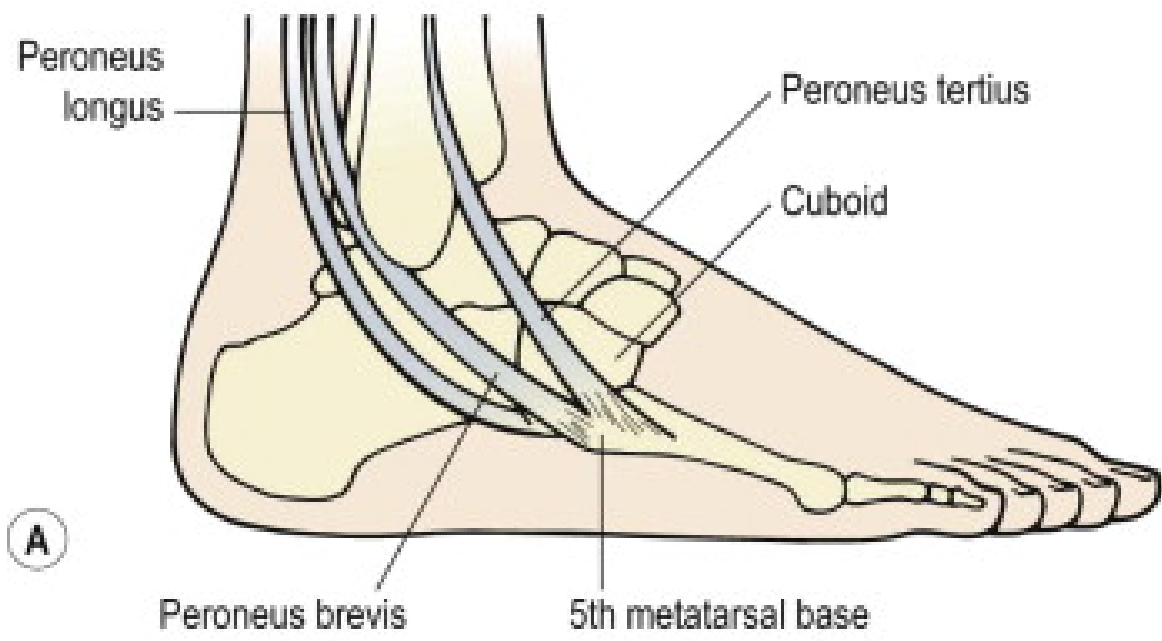

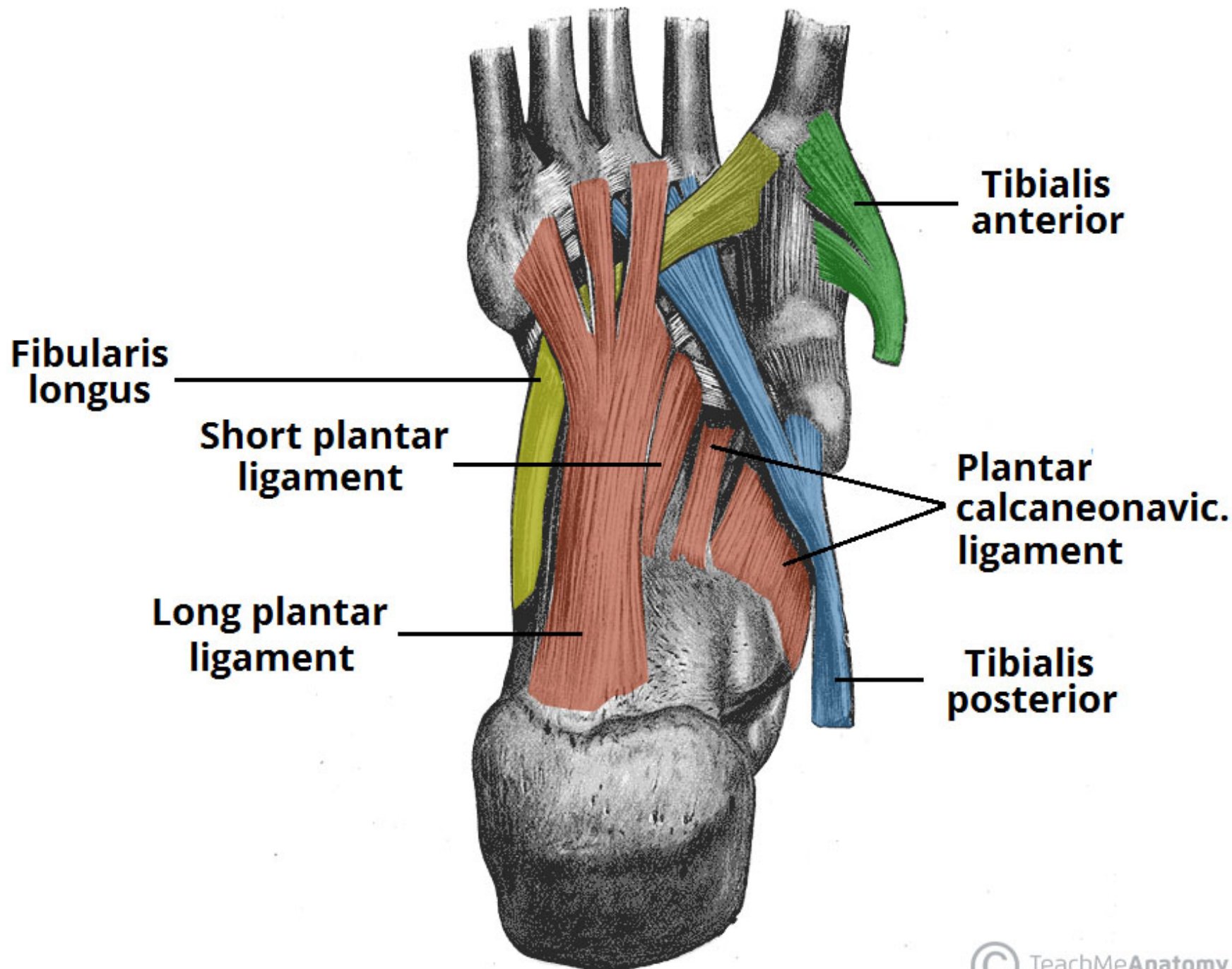







shutterstock.com • 1183818445

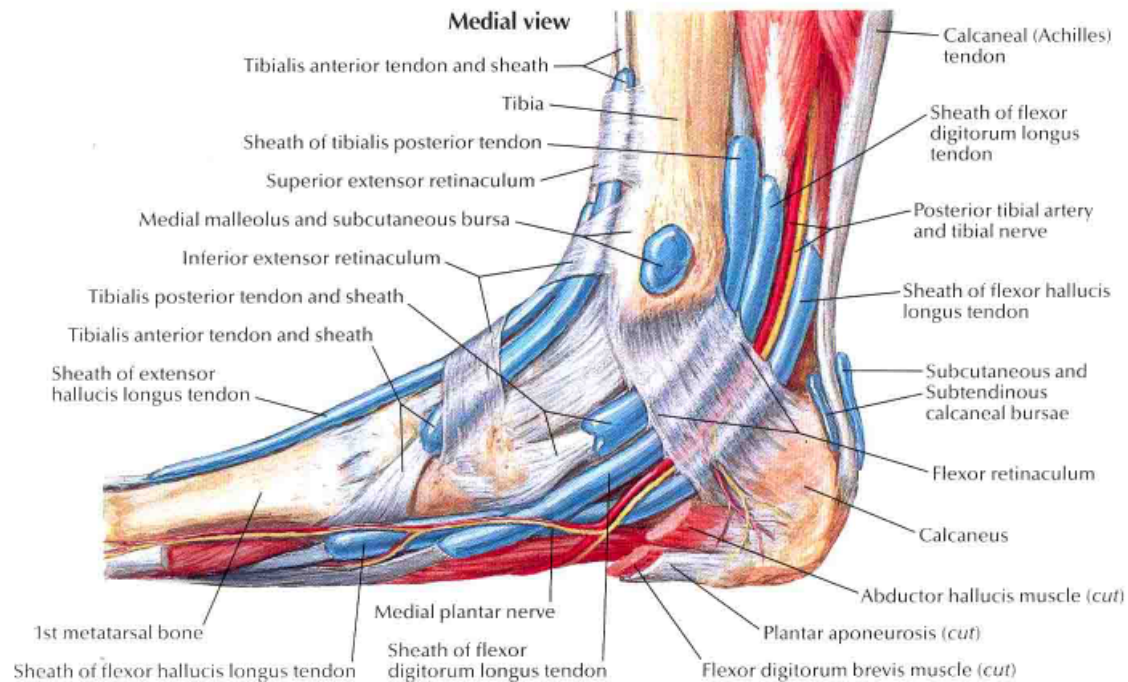
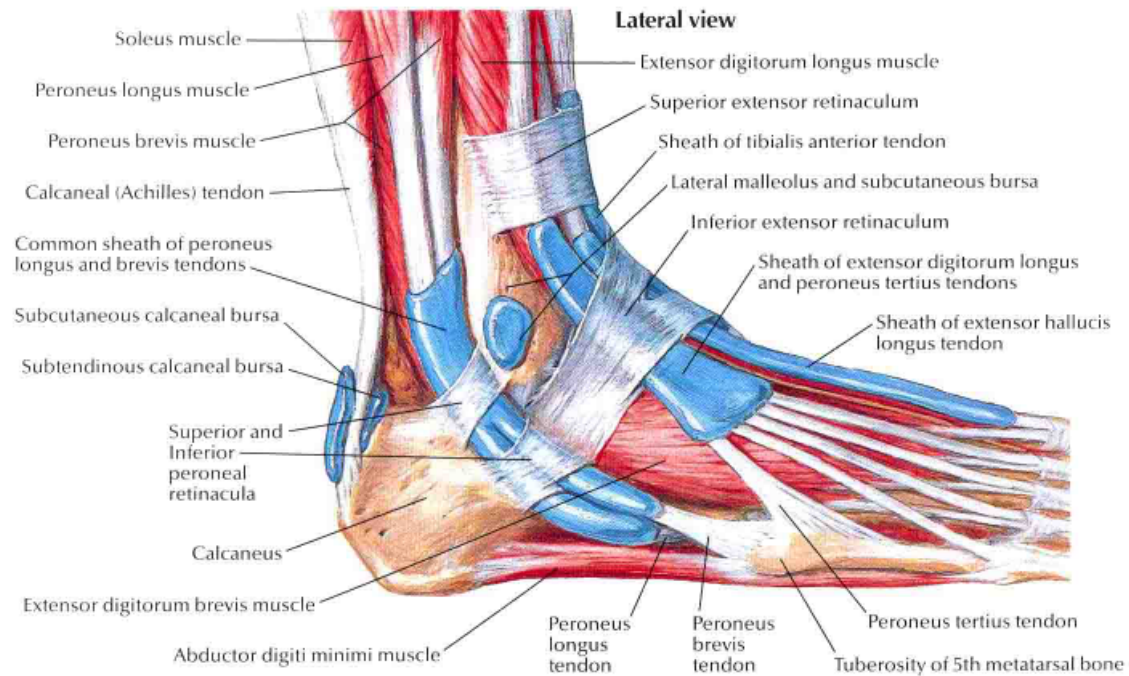

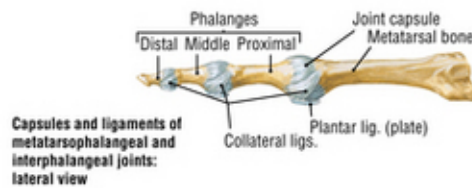
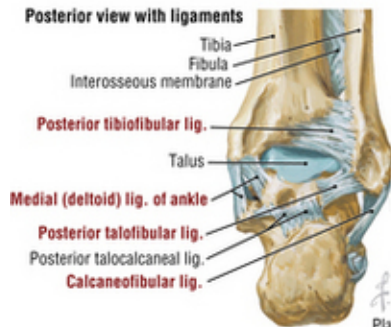
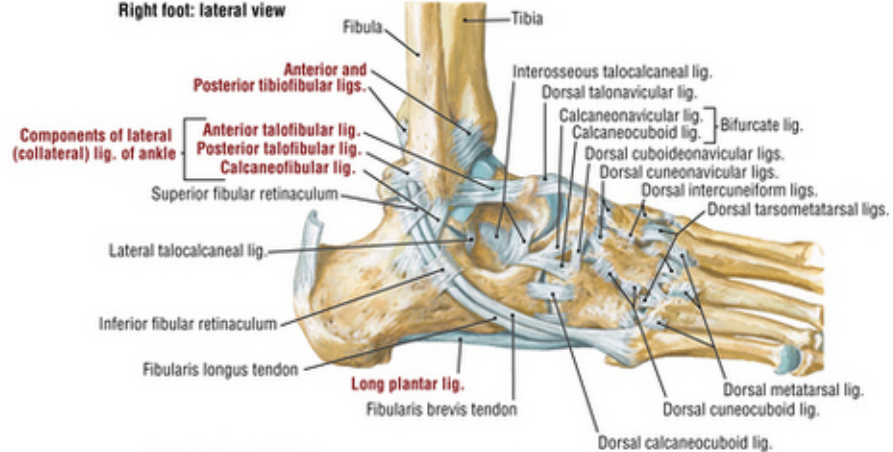

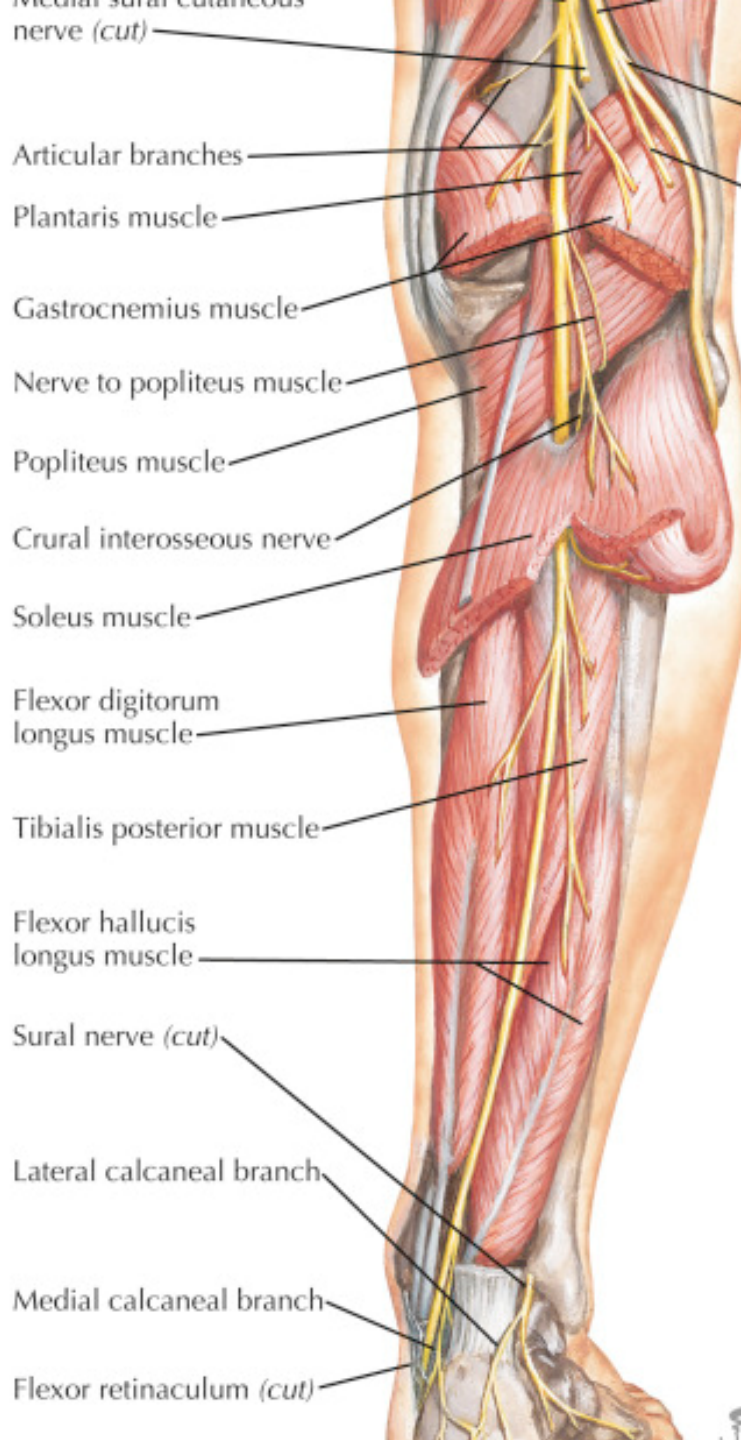

From tibial nerve

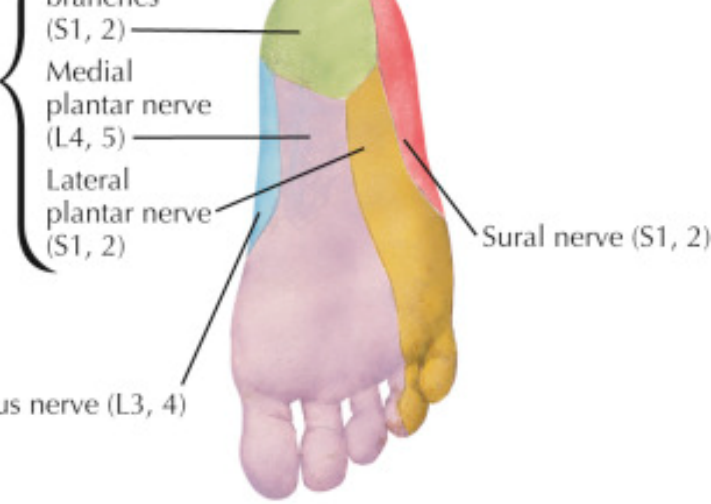

Cutaneous innervation of sole

