

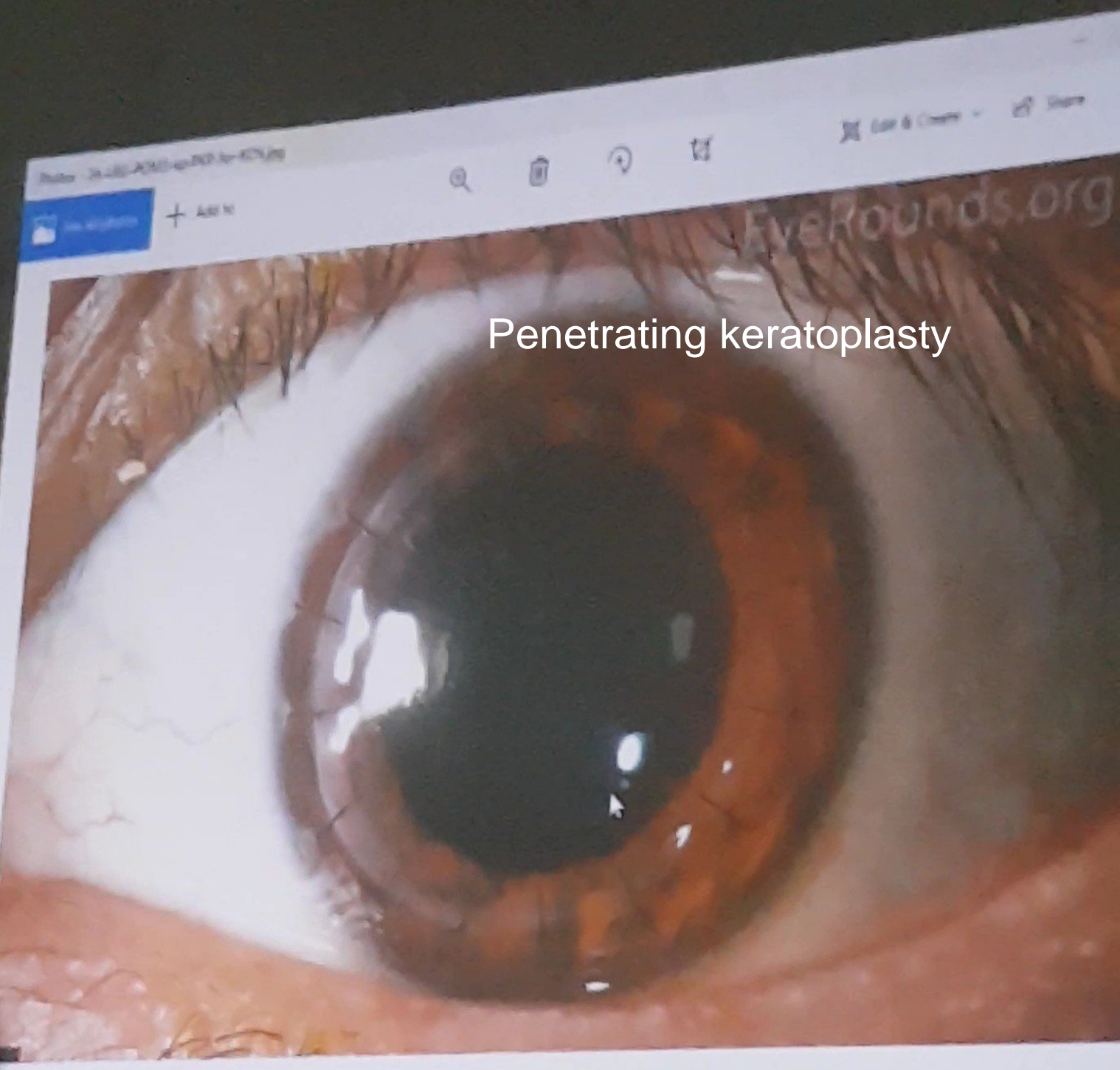

Penetrating keratoplasty



Penetrating keratoplasty

EyeRounds.org



Iris prolapse

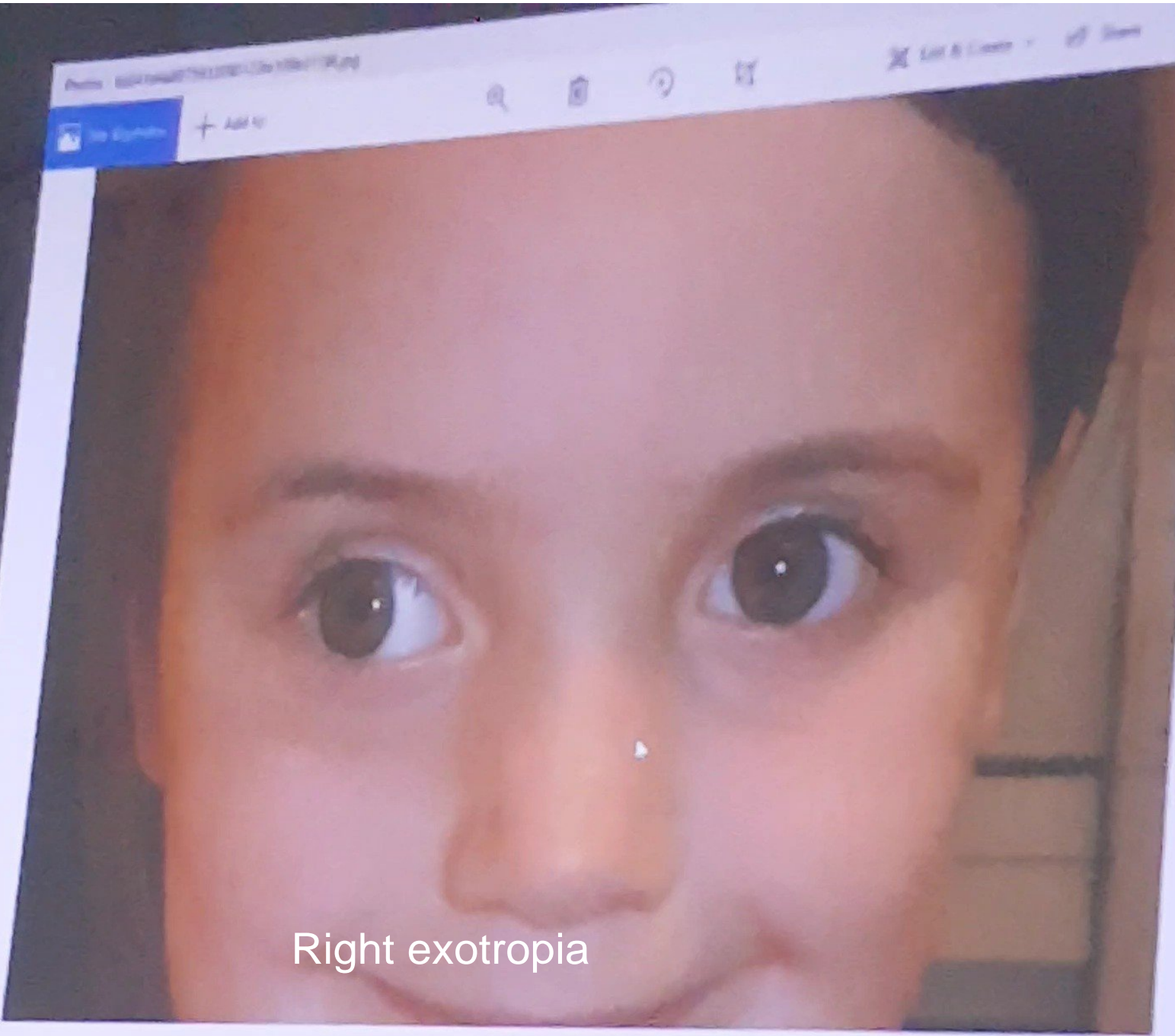

Right exotropia

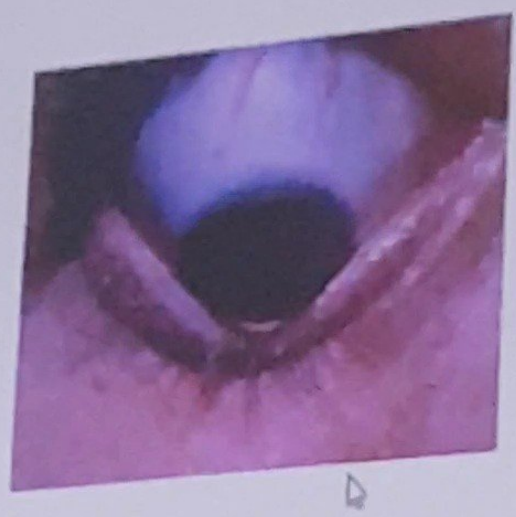

Keratoconus munson sign



Left esotropia



Arcus senilis





Endophthalmitis

Blank - 8/26/2023

Blank - 8/26/2023 + Add to

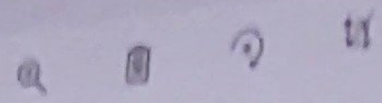

Blank & Co. - Share

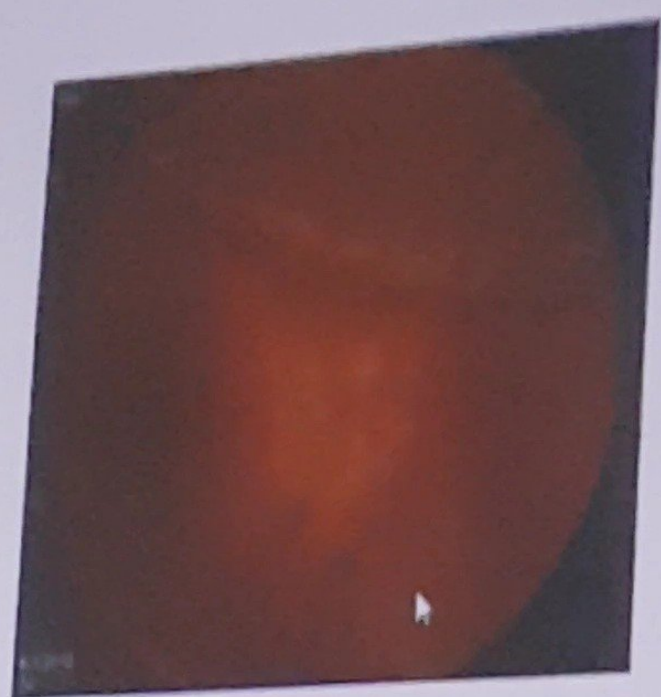



Stye







Capillary hemangioma



Follicles on tarsal conjunctiva



Left exotropia

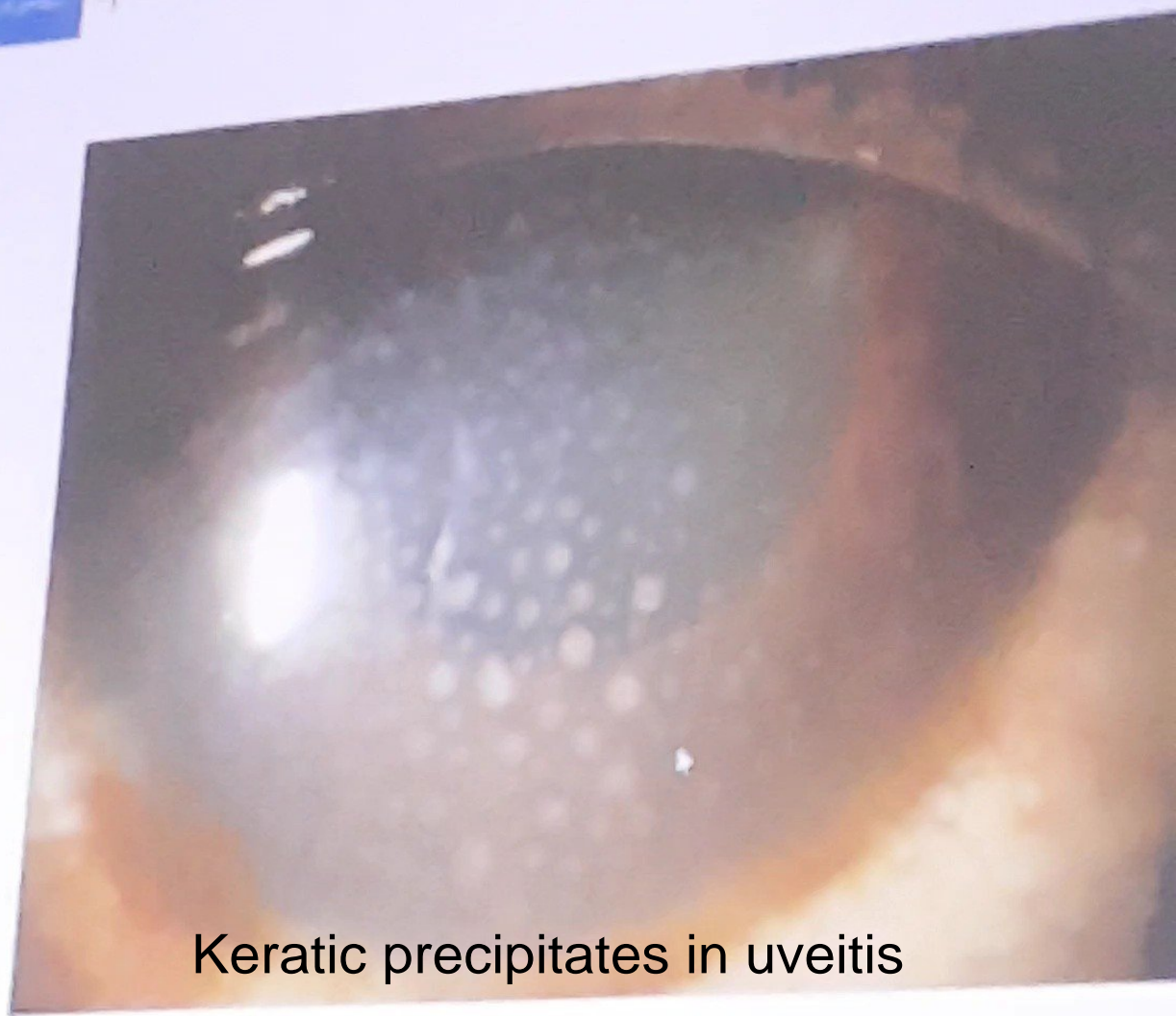

Keratic precipitates in uveitis



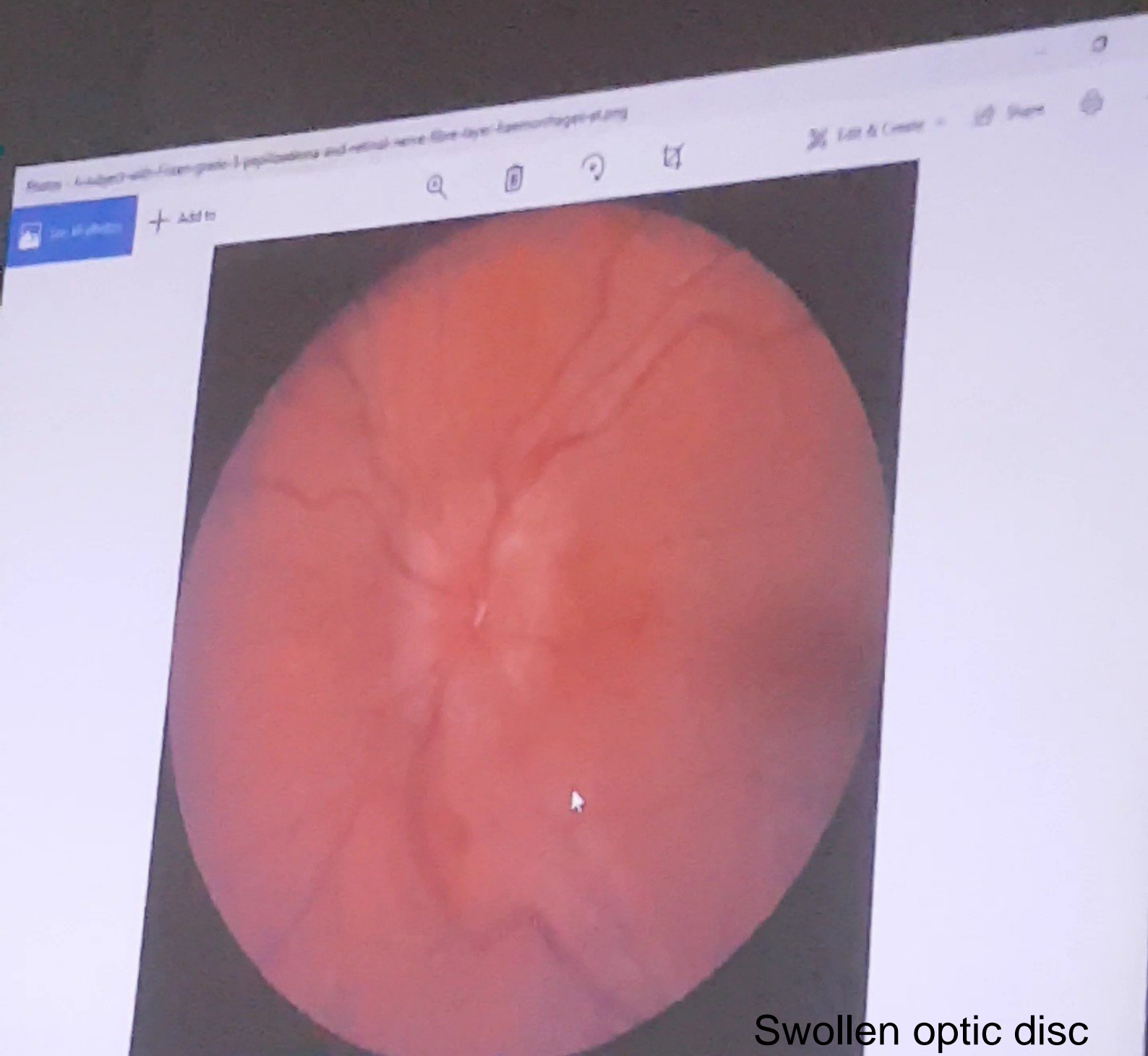

Swollen optic disc



Fungal keratitis



0 photos

+ Add

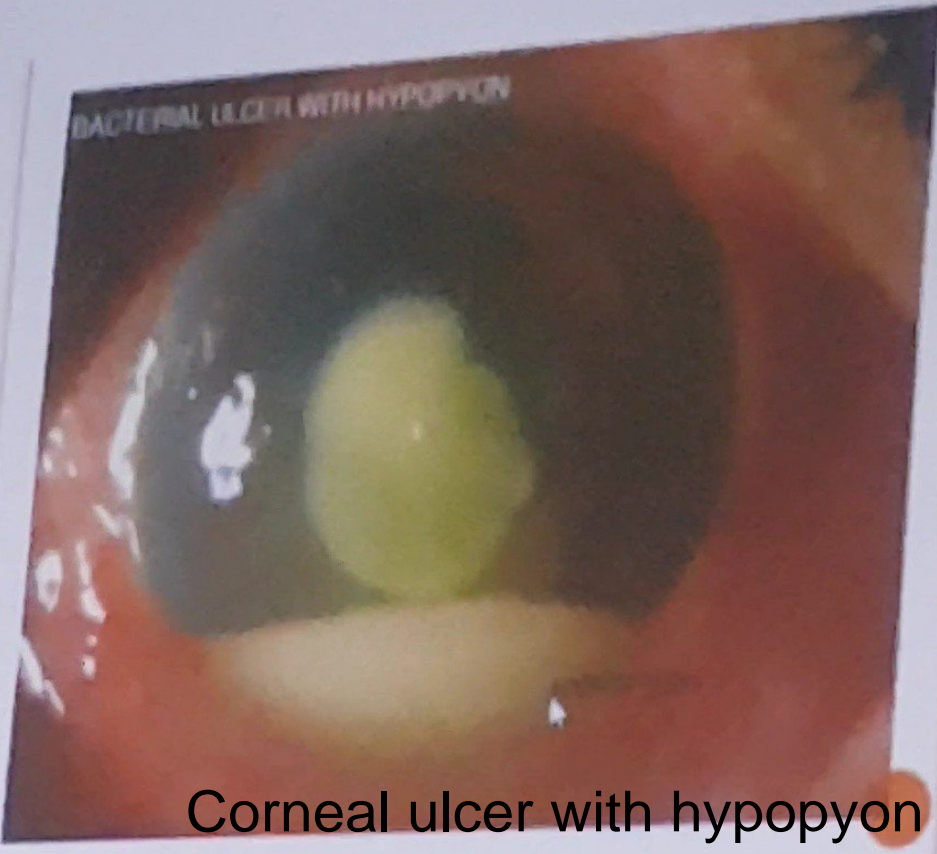

Corneal ulcer with hypopyon



Thyroid ophthalmopathy



Right eye complete ptosis

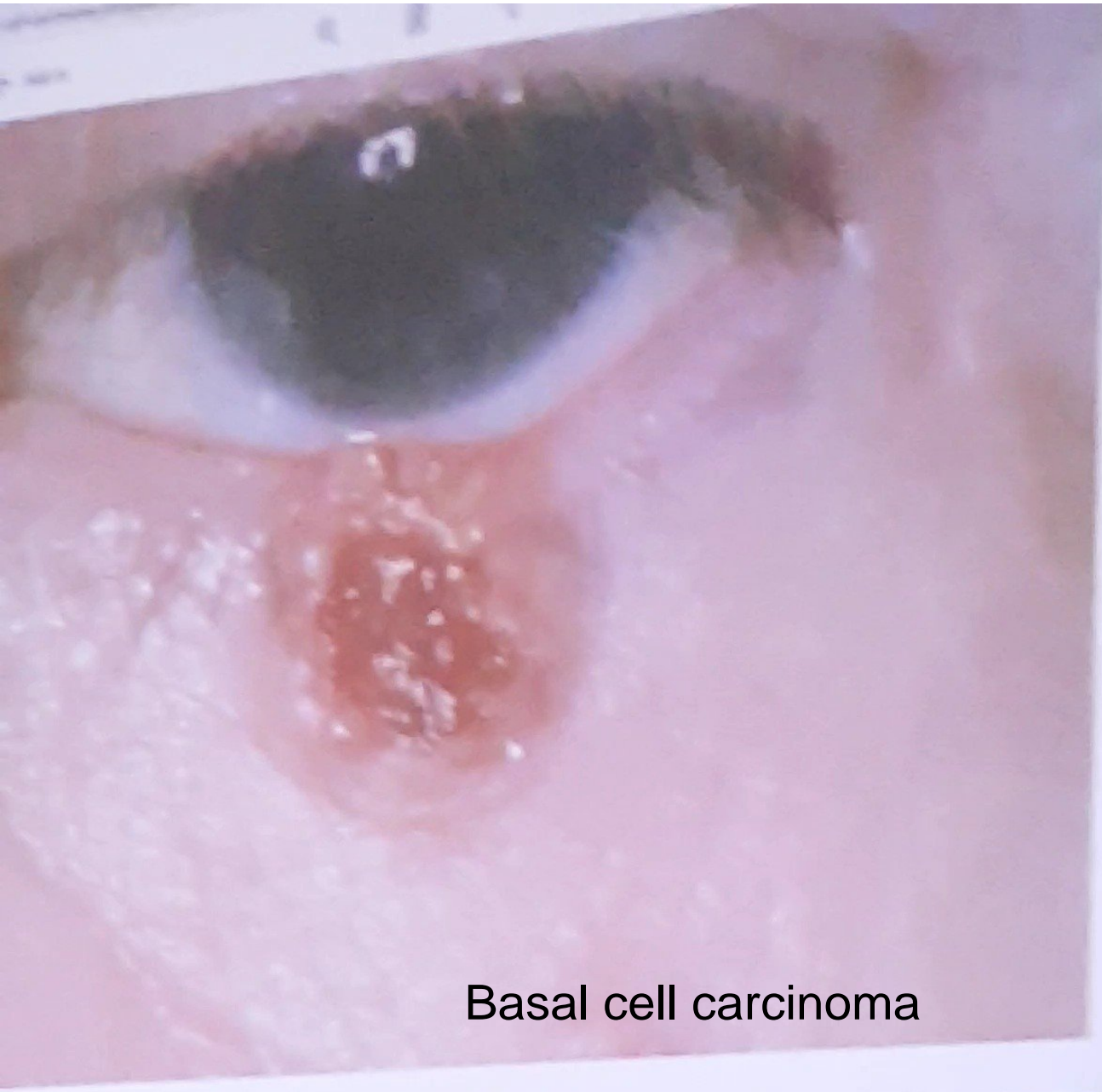

Basal cell carcinoma

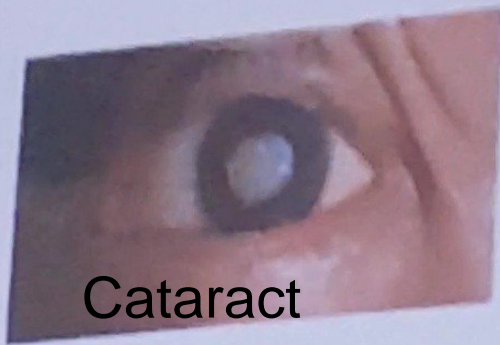

Cataract

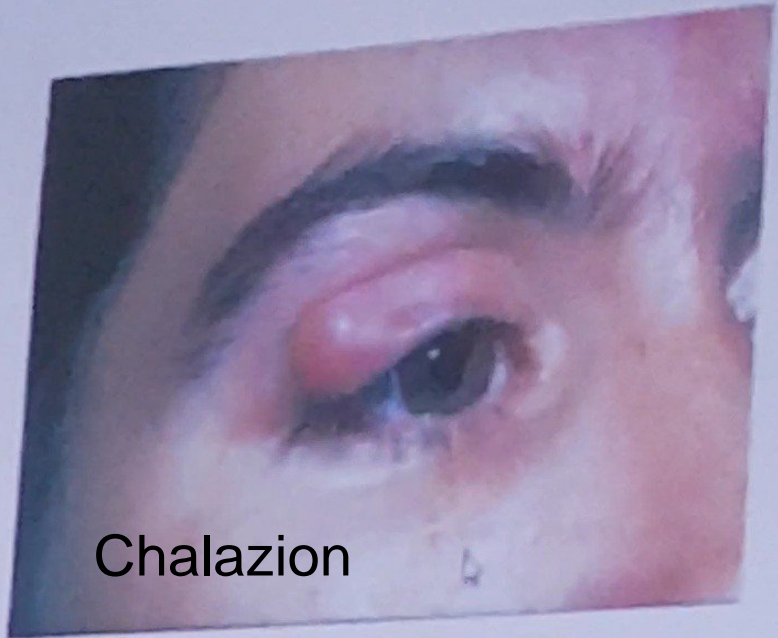

Chalazion



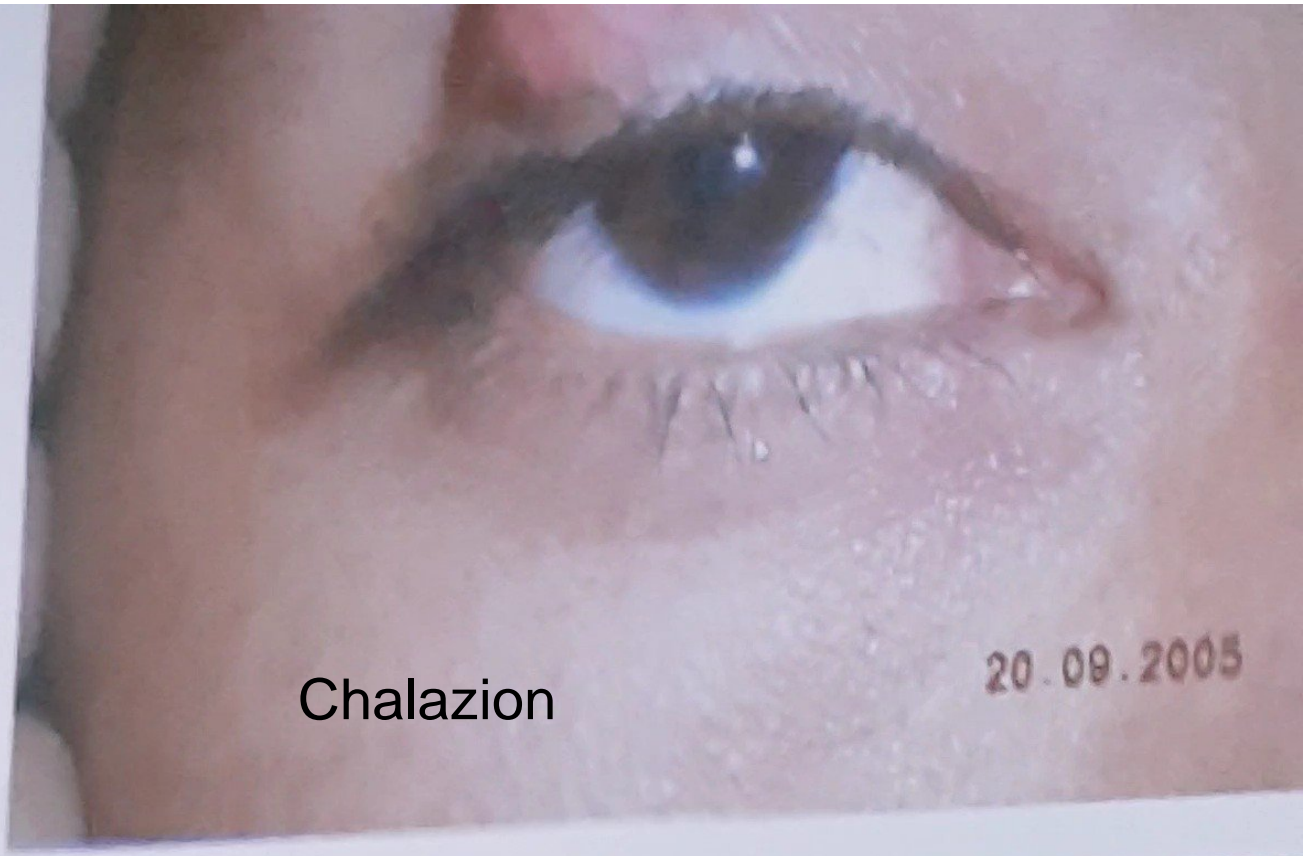

Chalazion

20.09.2005

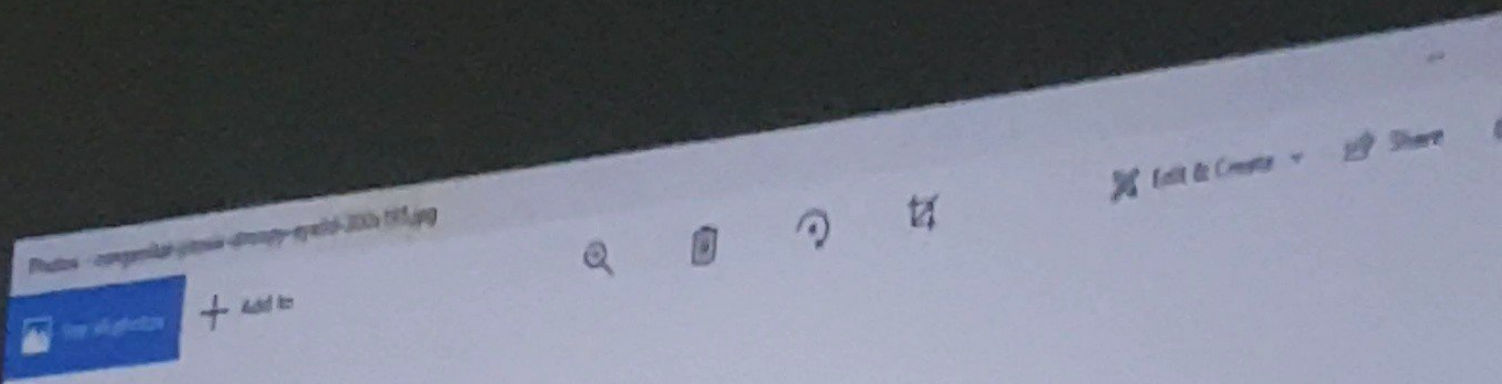

Right eye partial ptosis

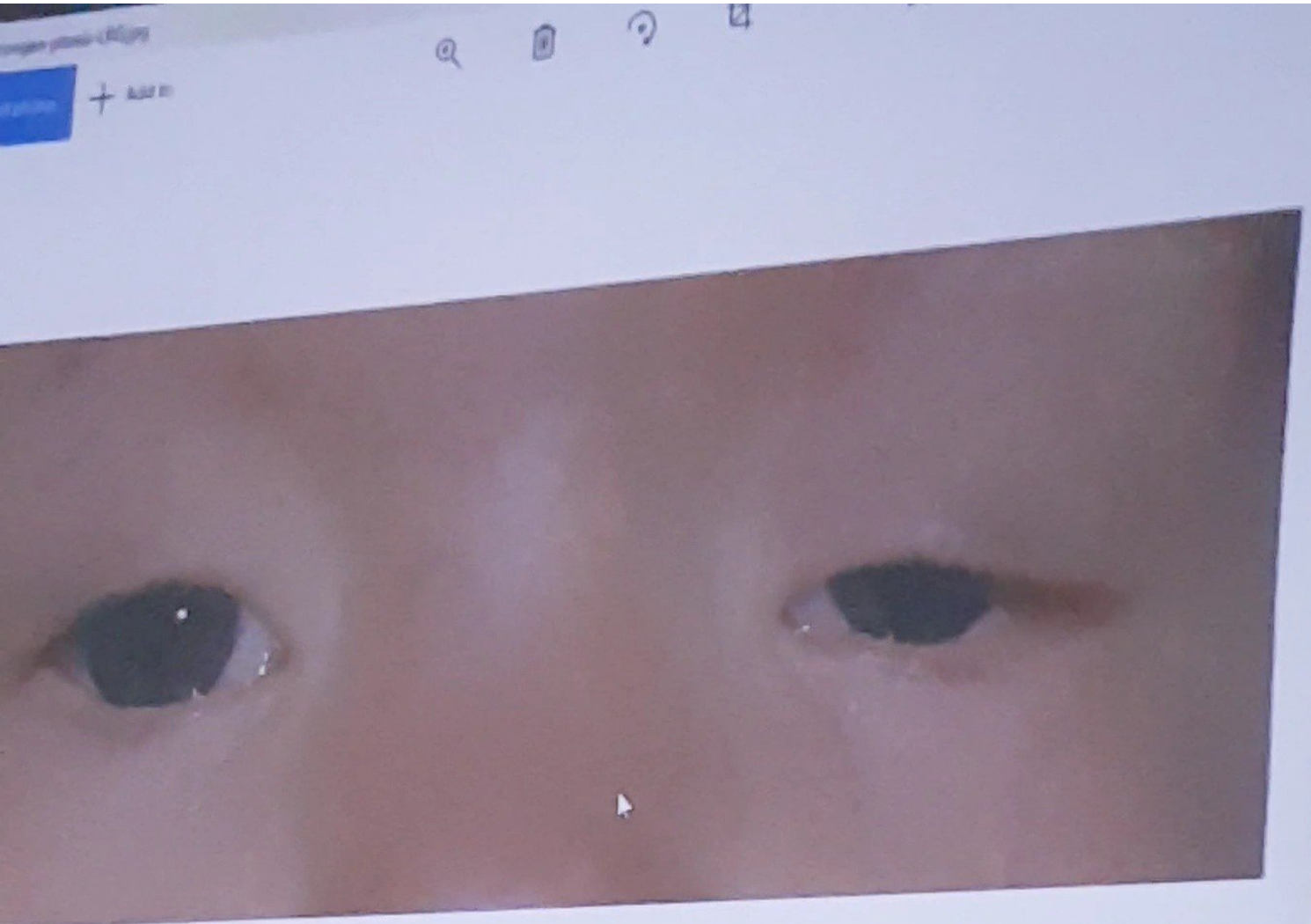

Blepharophimosis syndrome



Corneal foreign body



Diabetic macular edema  
with OCT



Neovascularization of disc



White pupil in left eye ( leukocoria)

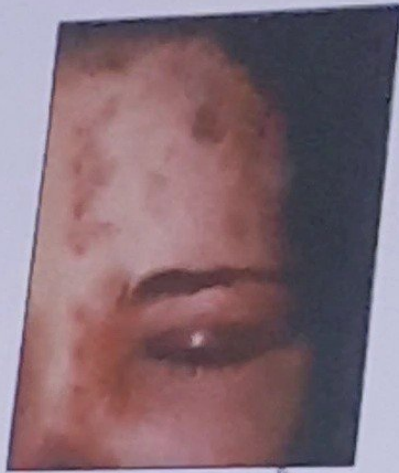

Herpes zoster ophthalmicus





Hyphaema



Corneal ulcer with hypopyon

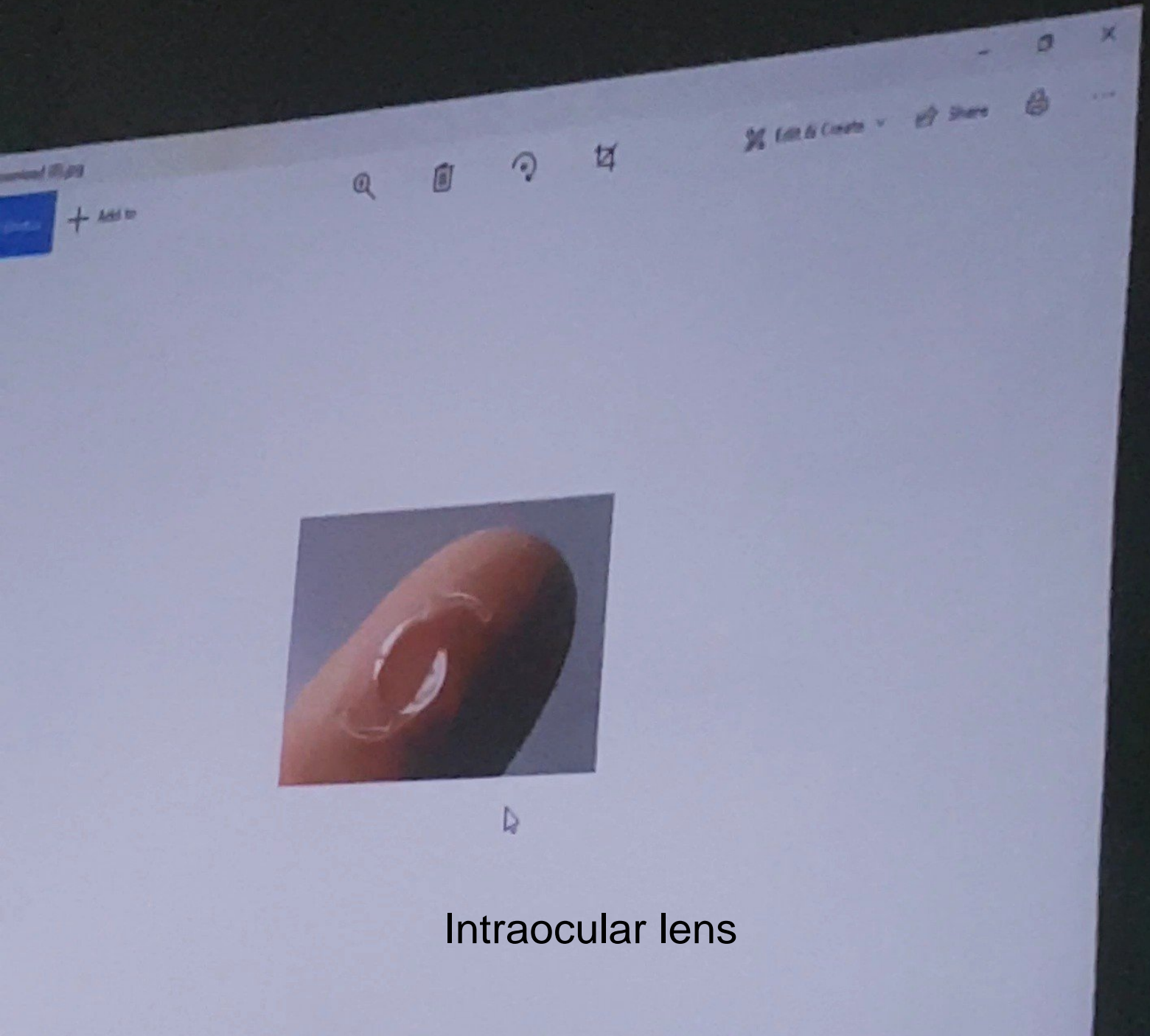

Intraocular lens





↑ 100%





4



Central retinal artery  
occlusion with cherry red spot



2





4



4



Acute  
dacryocystitis

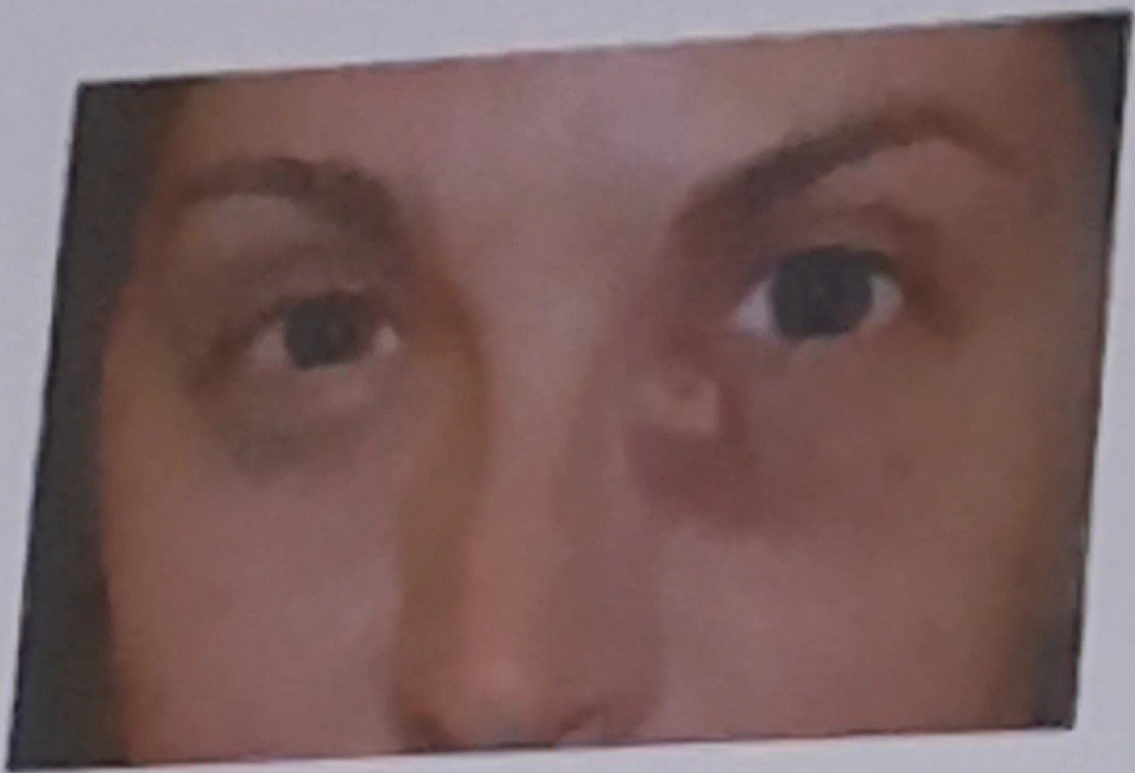

Acute dacryocystitis



Entropion of upper eyelid with  
trichiasis

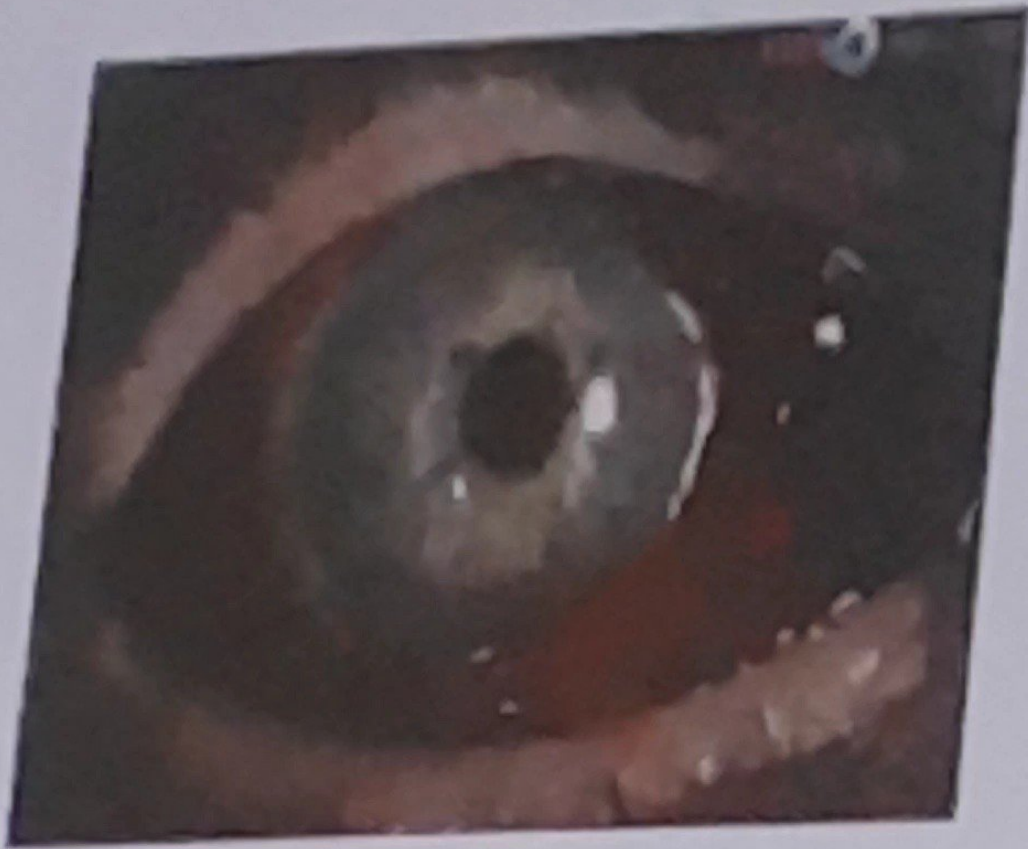

Subconjunctival hemorrhage

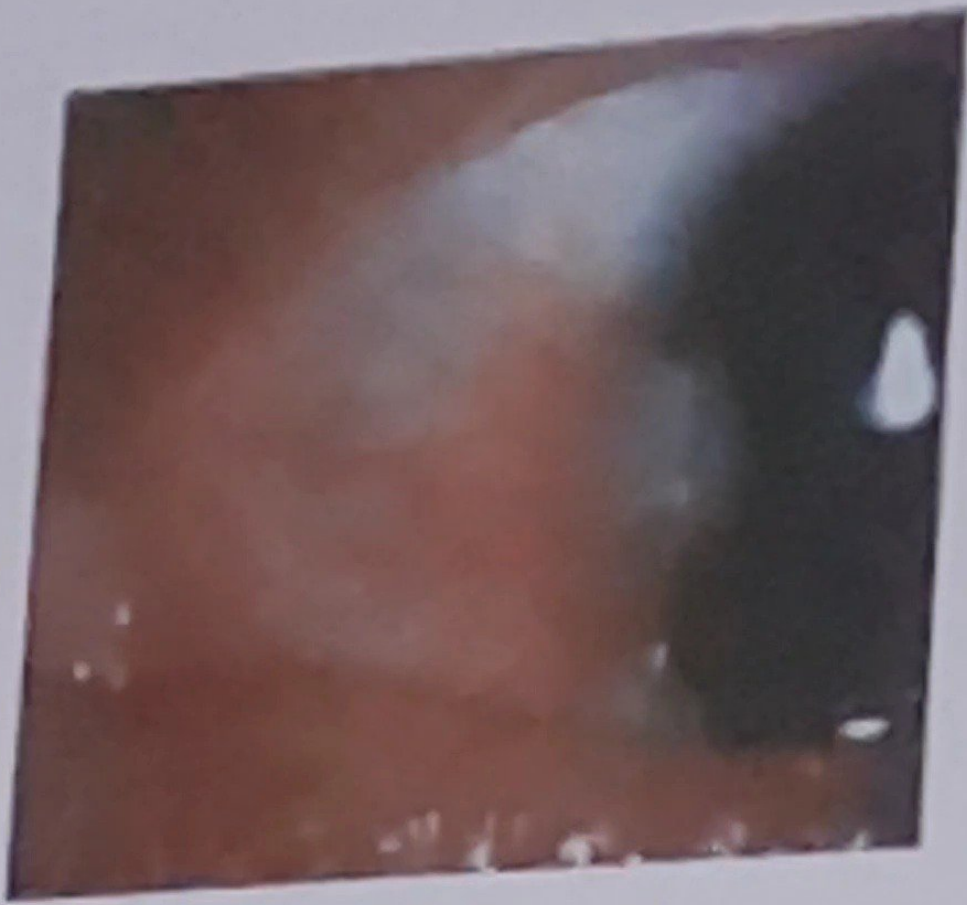

Pterygium



Posterior synechiae





4

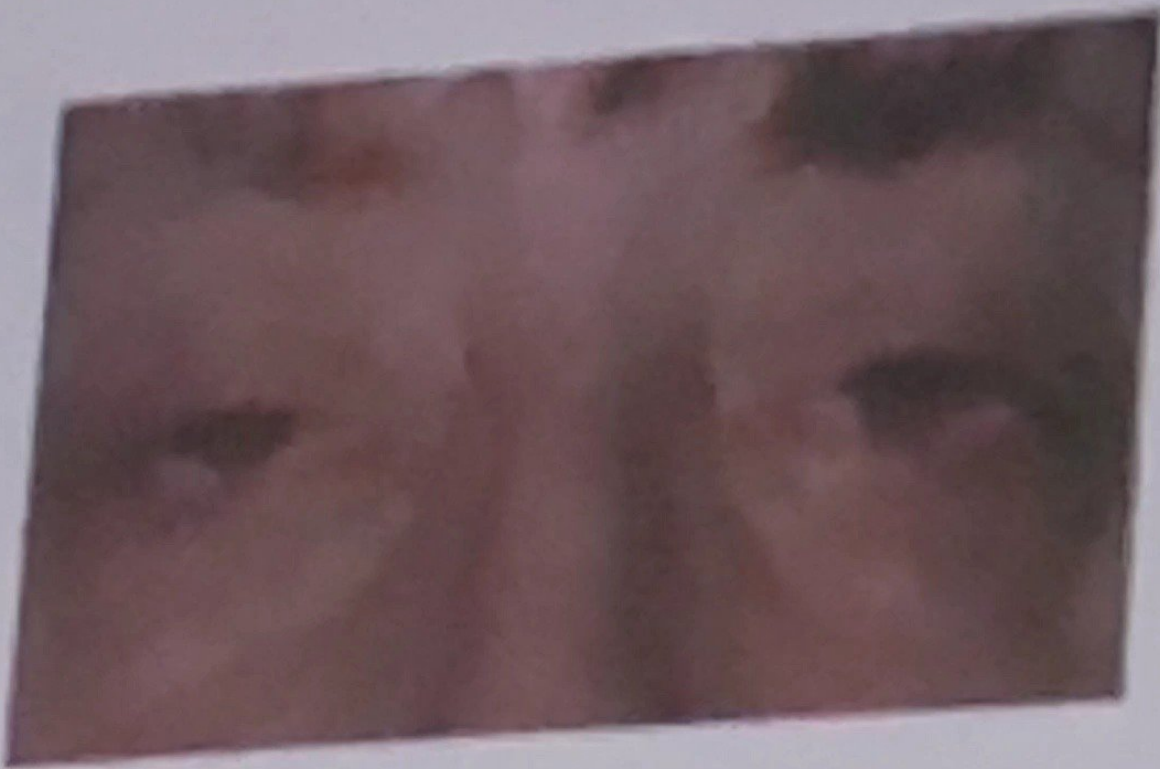

Bilateral partial ptosis



Penetrating keratoplasty

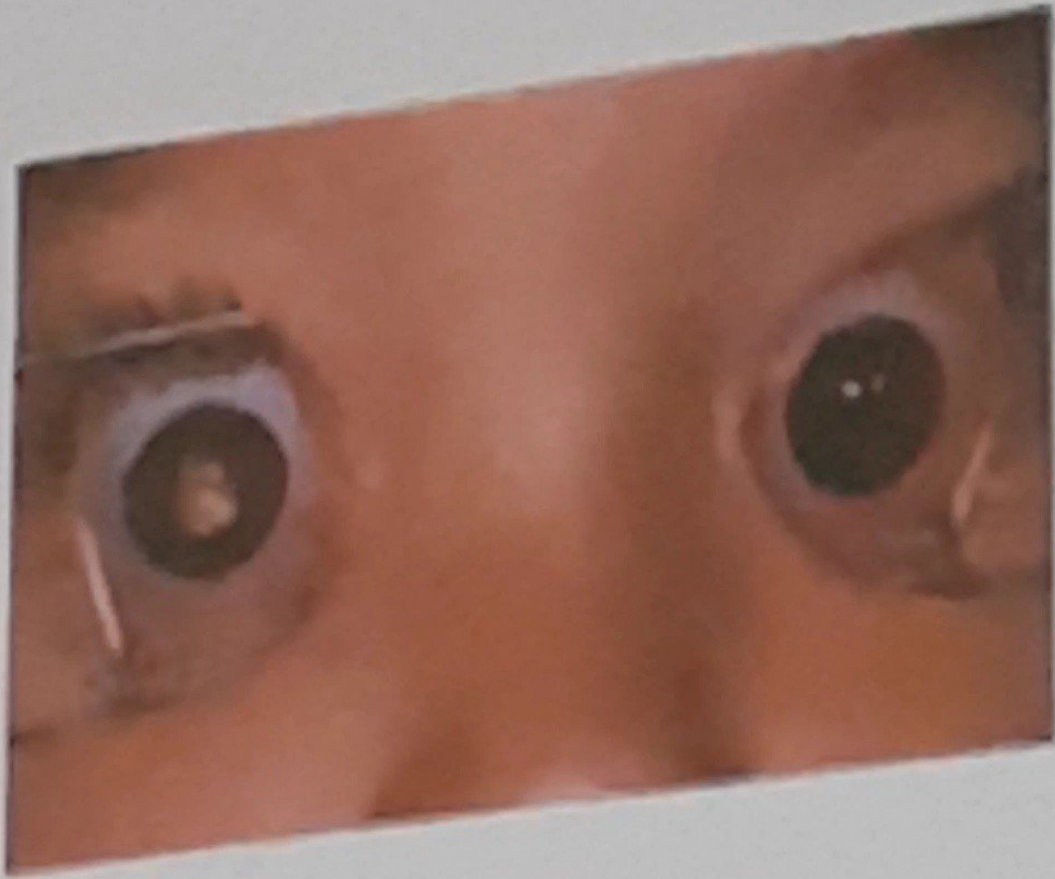

White pupil in right eye

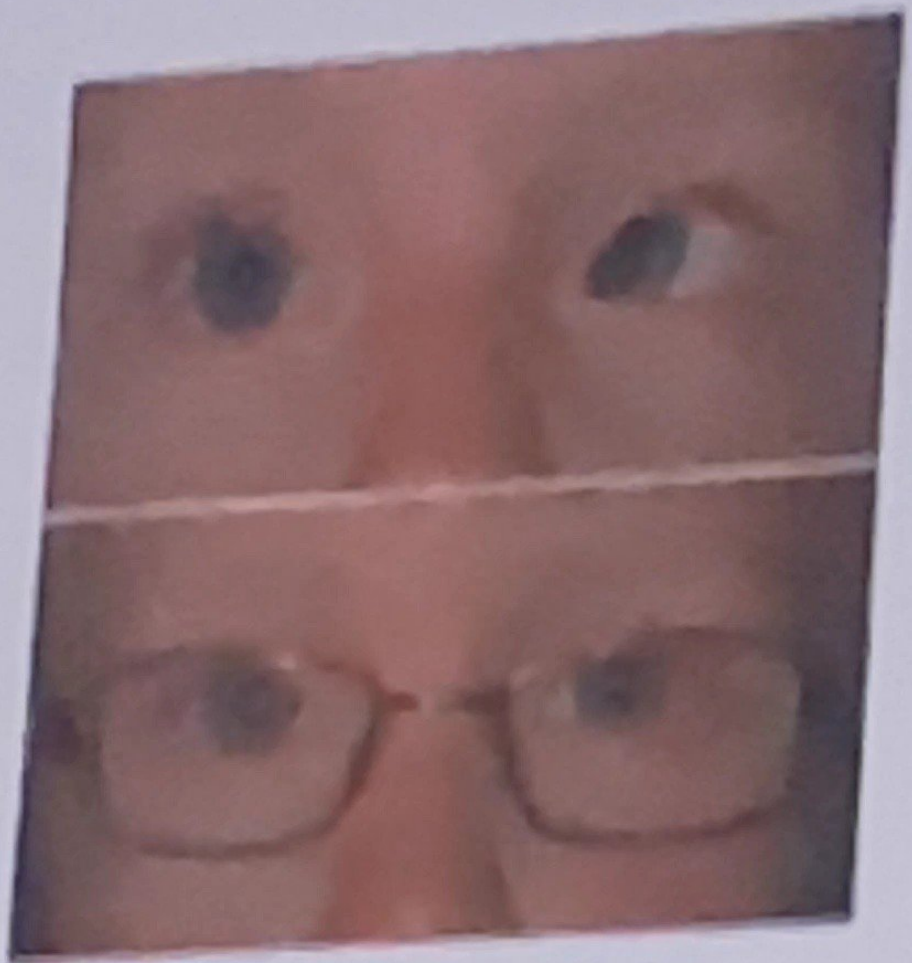

Refractive fully accomodative  
esotropia

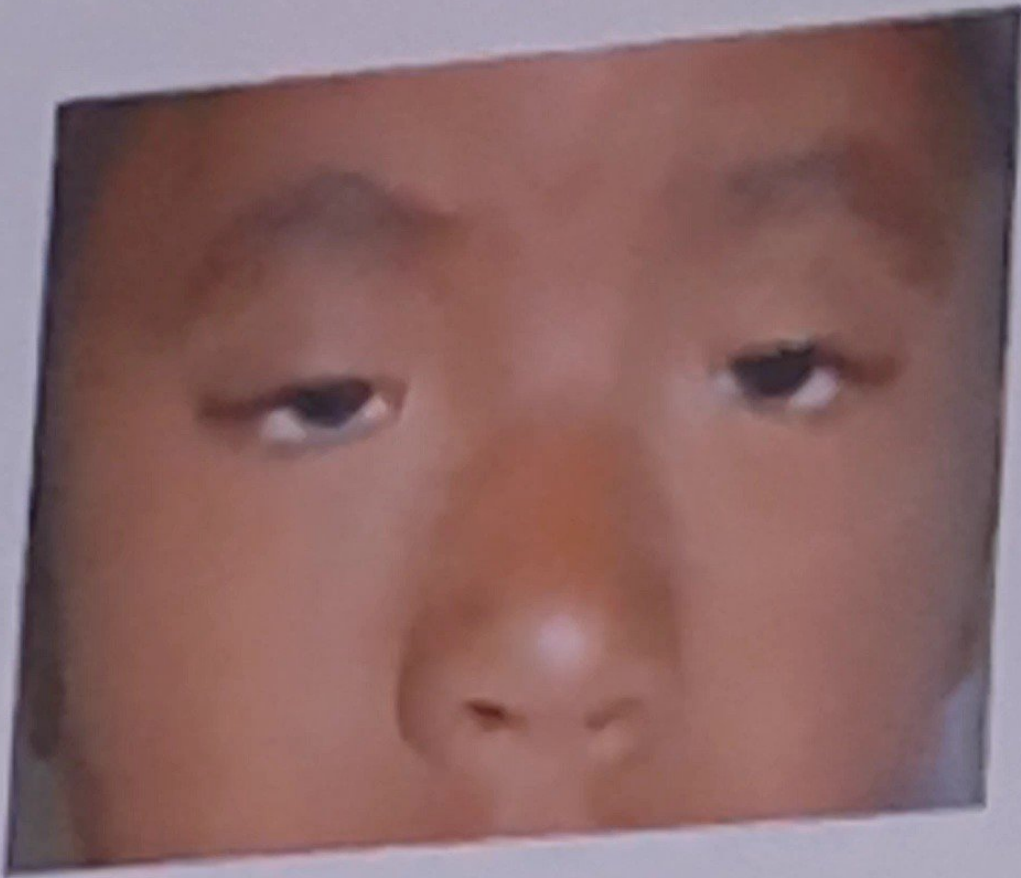

Blepharophimosis syndrome



Refractive fully accommodative  
esotropia

4

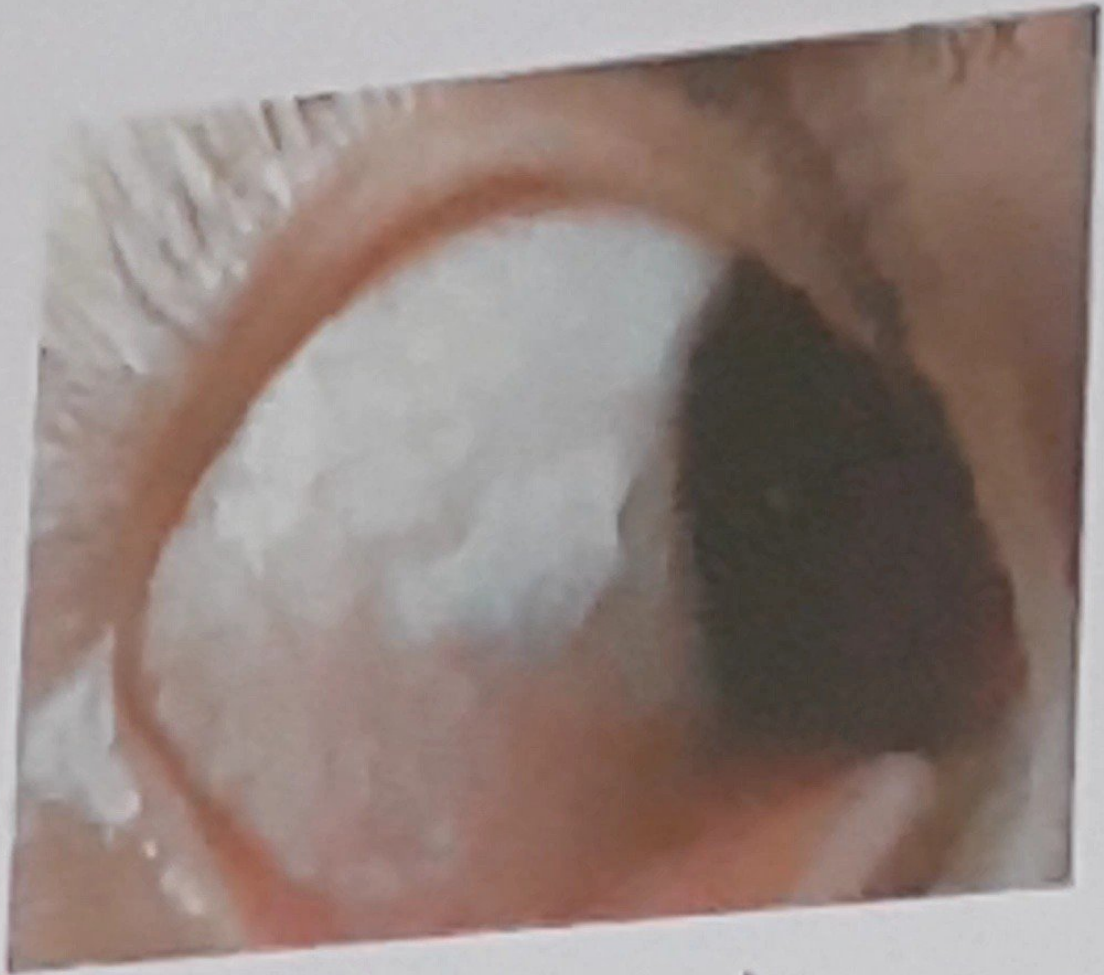

Bitot spots





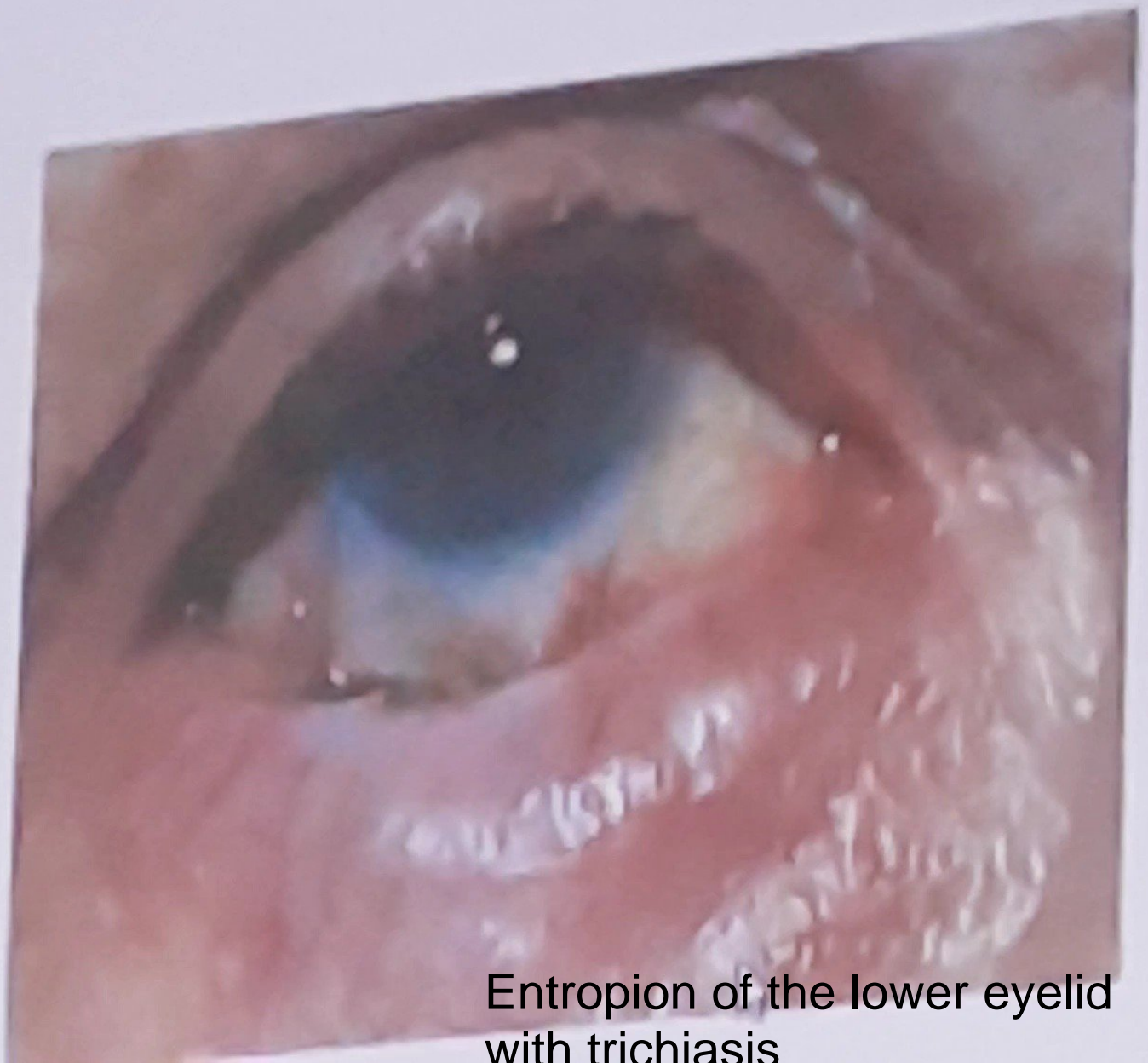

Entropion of the lower eyelid  
with trichiasis



Herpes zoster

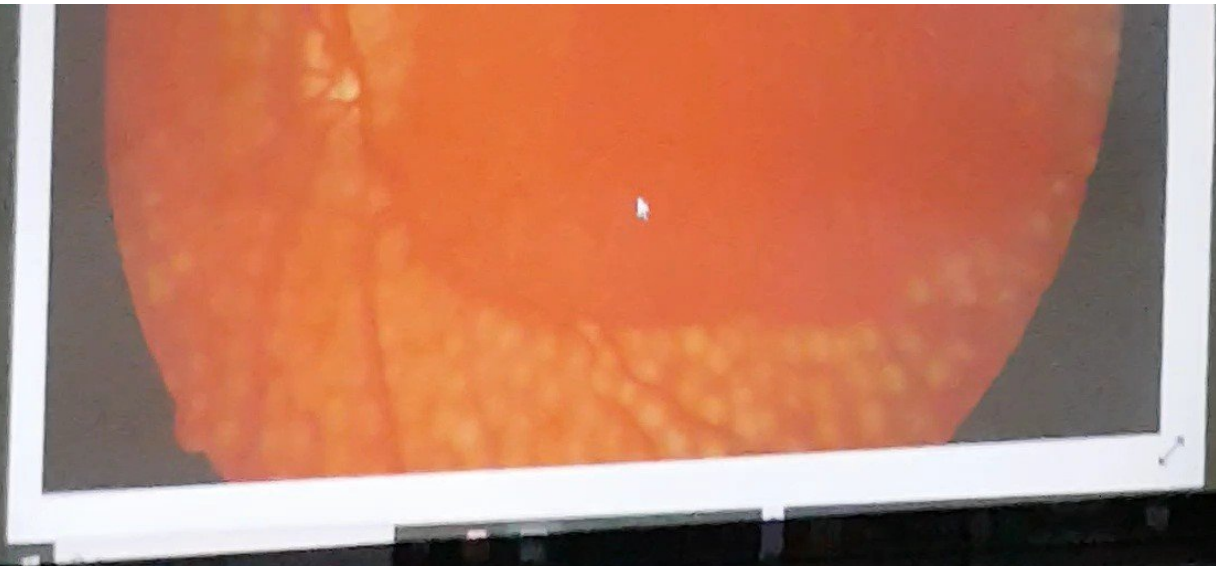

Laser Photocoagulation of retina

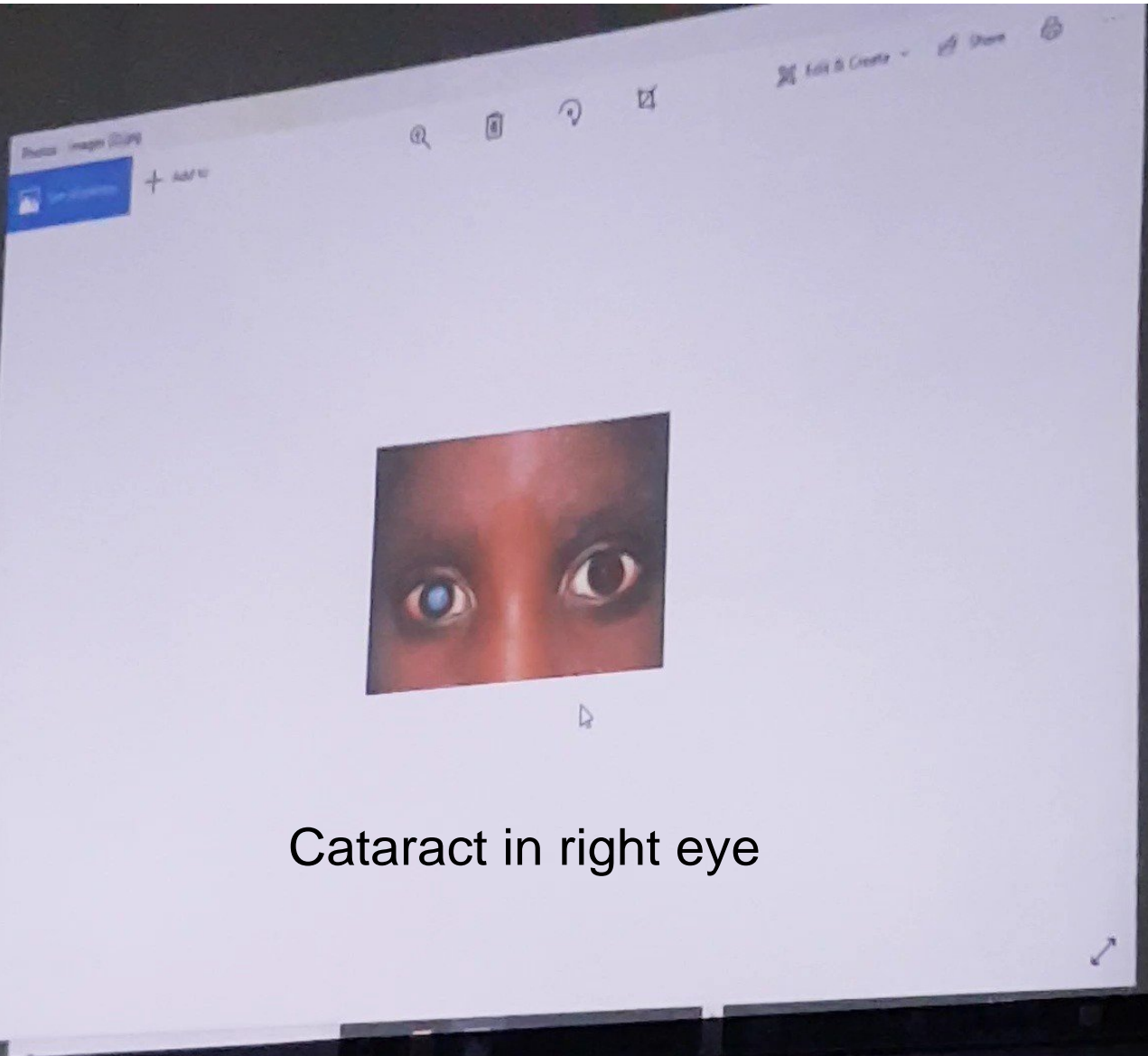

Cataract in right eye

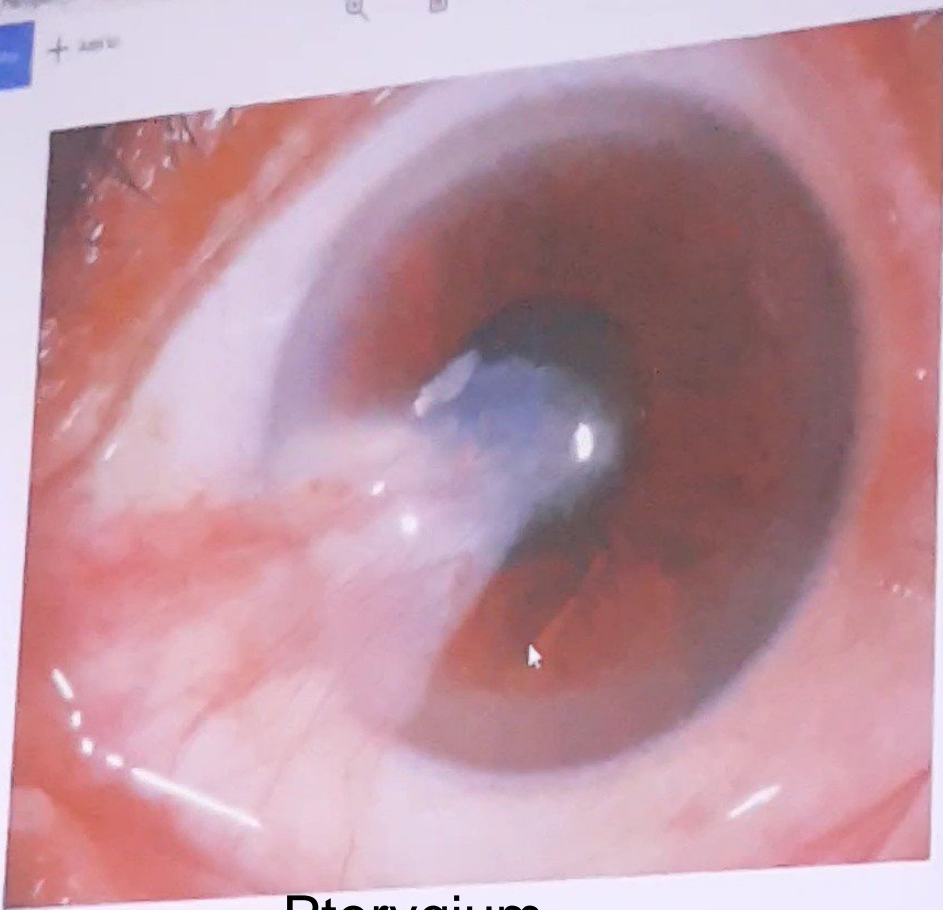

Pterygium



Ophthalmia neonatorum

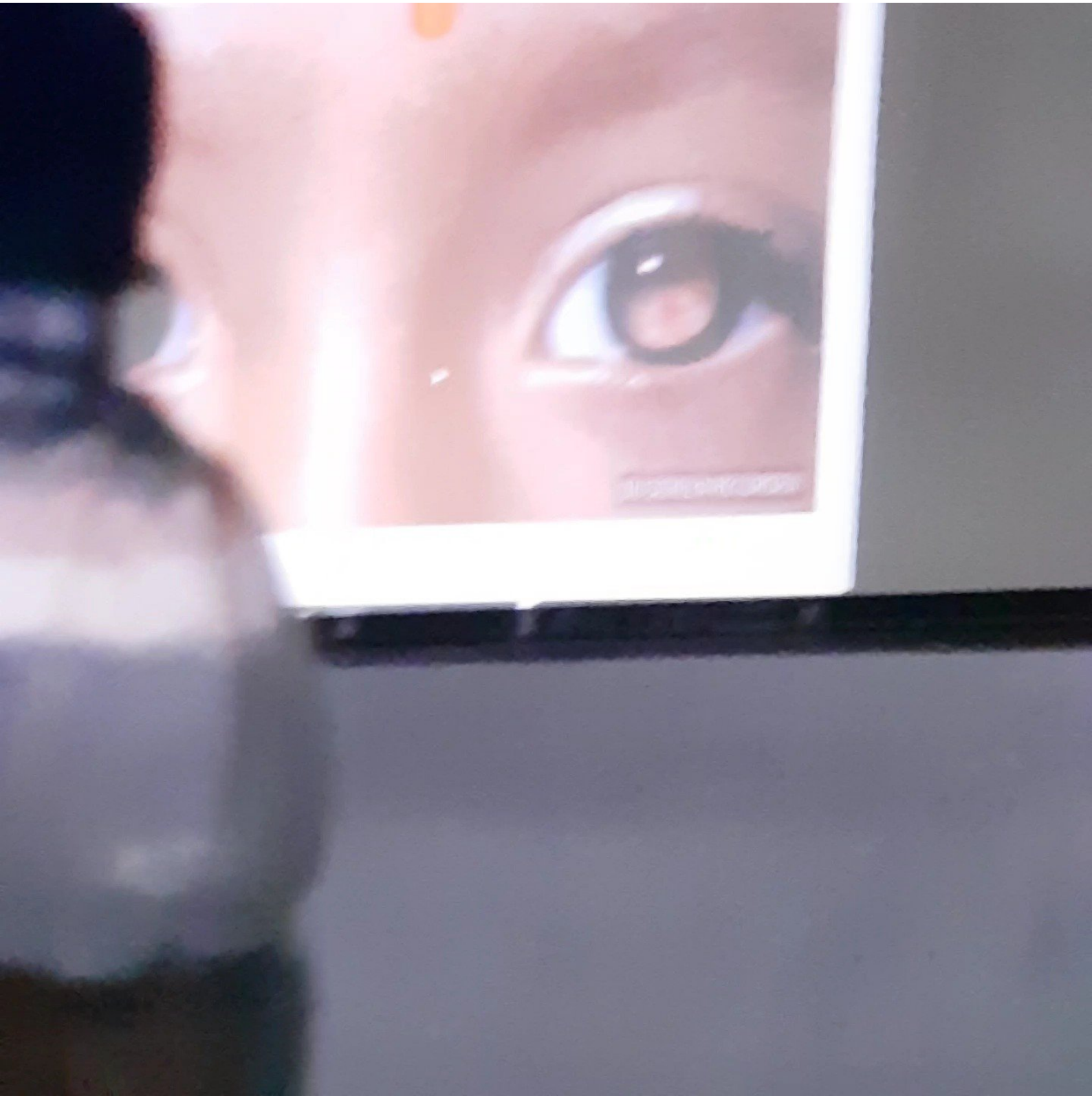



Orbital cellulitis





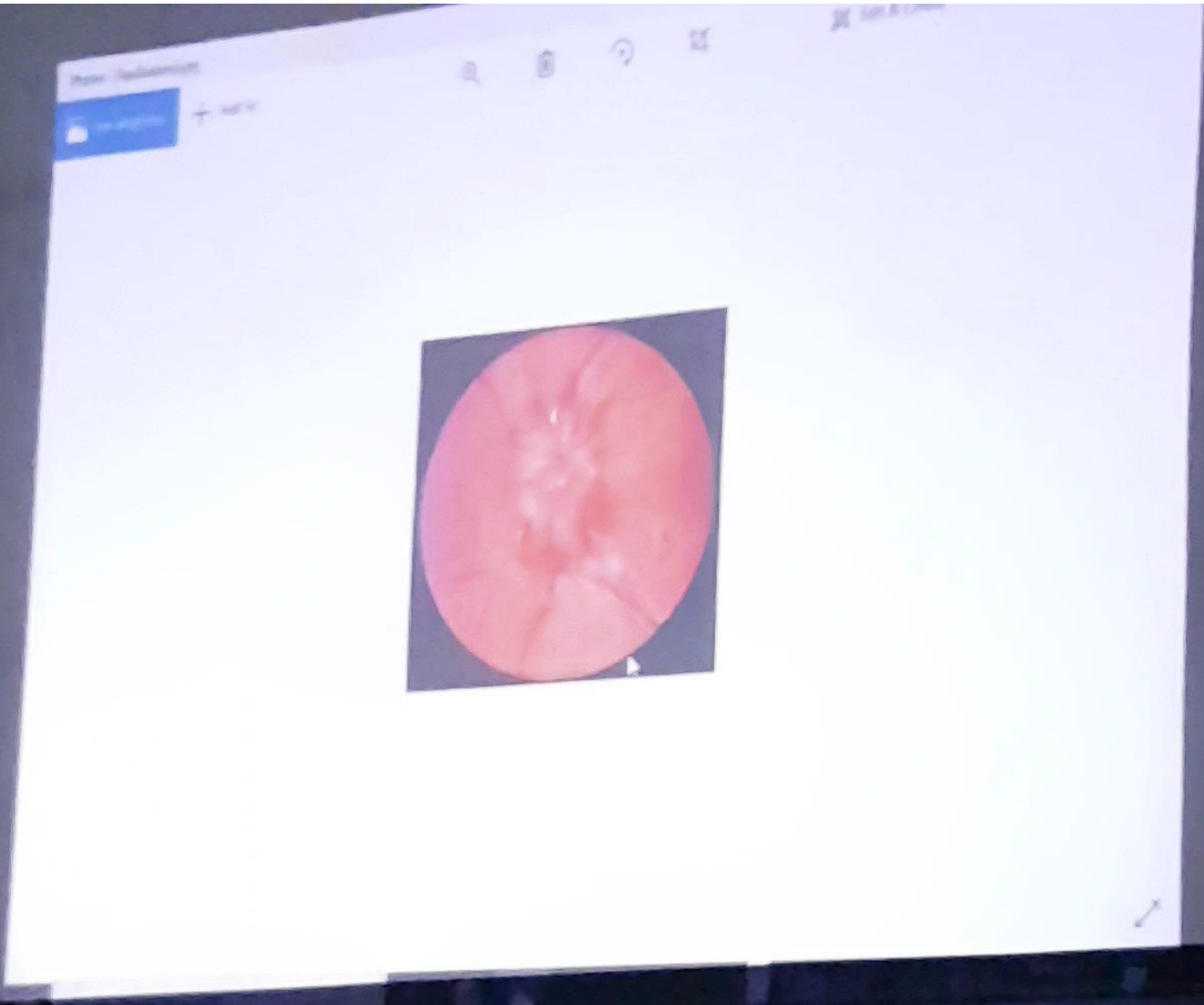



Posterior synechiae

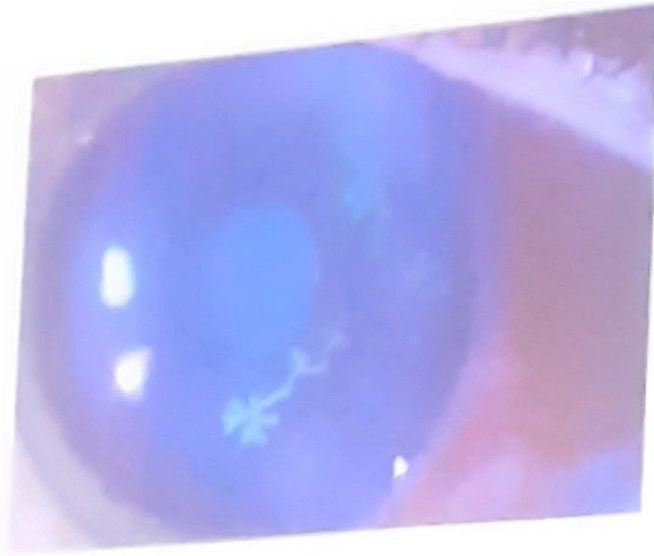

Dendritic ulcer



Papillae on tarsal conjunctiva in  
vernal keratoconjunctivitis



Bilateral swollen optic disc





Papillae on tarsal conjunctiva in VKC